

발간등록번호
11-1352159-000856-10



승인(협의)번호
제 117093 호

2017년 전국 예방접종률 현황

National Childhood Vaccination Coverage Among
Children Aged 1-3 years in Korea, 2017

2018. 7. 25.

 **질병관리본부**

이용자 유의사항

1. 본 보고서는 「감염병의 예방 및 관리에 관한 법률」 제24조에 따라 특별자치도지사 또는 시장·군수·구청장이 관할 보건소 및 예방접종업무 위탁의료기관을 통하여 실시하고, 제28조 및 제33조의2에 따라 질병관리본부 예방접종통합관리 시스템에 전산등록된 예방접종의 기록을 이용하여 작성하였습니다.
2. 예방접종률은 예방접종 대상자가 감염병의 예방을 위해 ‘예방접종 실시기준 및 방법(보건복지부 고시 제2016-80호)’에 따라 권장하는 예방접종 횟수를 모두 완료한 아동의 비율입니다.
3. 예방접종 대상자는 2014~2016년 출생하고 대한민국 국민으로 주민등록을 보유한 아동 중 외국의 영주권을 취득하고 영주목적으로 외국거주하는 재외국민으로 확인된 아동은 제외하였습니다.
4. 수록된 자료는 2017. 12. 31.기준, 행정안전부 주민등록전산센터에 주민등록된 아동의 주민등록 주소지를 기준으로, 2018. 6. 30.까지 예방접종통합관리시스템에 전산등록된 예방접종의 기록을 집계하여 작성하였습니다.
5. 보고서는 질병관리본부 홈페이지(<http://cdc.go.kr> → 정책/사업 → 예방접종 → 전국예방접종률현황)에서 다운로드 가능합니다.
6. 이 통계에 대한 문의사항은 질병관리본부 예방접종관리과로 연락하시기 바랍니다.

■ 담당자

질병관리본부 감염병관리센터 예방접종관리과

문 의 처: 043-719-6843, 6834

팩 스: 043-719-6859

홈페이지: <http://cdc.go.kr>

참고문헌 인용시 표시방법

질병관리본부. 2017 전국 예방접종률 현황, 2018

National Childhood Vaccination Coverage Among Children Aged 1-3 years in Korea, 2017

2017년도 전국예방접종률 현황 주요 변경사항

※ 가장 최신시점의 접종률을 반영하기 위해 산출방식 변경 및 대상자 확대

구 분	2016년 전국예방접종률 (2017년 공표)	2017년 전국예방접종률 (2018년 공표)	비고
산출방식 변경	<ul style="list-style-type: none"> • 산출대상 출생코호트 1년 (2013년생) - 연도말 기준 만 3세 아동에 대한 만1세, 만2세, 만3세 시기 접종률 산출 	<ul style="list-style-type: none"> • 산출대상 출생코호트 3개년 (2014, 2015, 2016년생) - 연도말 기준 만1세, 만2세, 만3세 아동의 접종률 산출 	기존은 현재 만3세인 아동의 과거 만1세, 만2세 접종률 산출로 현시점의 집단면역을 반영하지 못해, 최신시점의 접종률을 확인하기 위해 산출 방식 변경
대상자 확대	<ul style="list-style-type: none"> • 연도말 기준 - 만3세(2013.1.1.~12.31.출생자) 	<ul style="list-style-type: none"> • 연도말 기준 - 만1세(2016.1.1.~12.31.출생자) - 만2세(2015.1.1.~12.31.출생자) - 만3세(2014.1.1.~12.31.출생자) 	기존 접종률 공표대상 만 3세 (2013년생)를 만1~3세(2014~2016년생)의 3개년 출생아로 대상자 확대
대상백신 확대	8종 (BCG, HepB, DTaP, IPV, Hib, MMR, Var, JEV)	9종 (BCG, HepB, DTaP, IPV, Hib, PCV** , MMR, Var, JEV)	전년대비 PCV 1종 추가 * 2014. 5. 1일부로 PCV(폐렴 구균) 백신 국가예방접종사업 도입으로 2014년도말 표준 예방접종일정표 기준으로 2017년부터 PCV접종률 산출
통계표 항목변경	<ol style="list-style-type: none"> 1. 만3세 지역별, 백신별, 성별 예방접종률 2. 만3세 지역별, 연령시기별, 성별 예방접종률 <ul style="list-style-type: none"> - 만3세 아동의 만1세, 만2세, 만3세 시기 접종률 	<ol style="list-style-type: none"> 1. 만1세 지역별, 백신별, 성별 예방접종률 & 연령시기 예방접종률 2. 만2세 지역별, 백신별, 성별 예방접종률 & 연령시기 예방접종률 3. 만3세 지역별, 백신별, 성별 예방접종률 & 연령시기 예방접종률 	기존 만3세에 대한 백신별 예방접종률과 만3세의 만1세, 만2세, 만3세 시기 예방접종률 산출로 현시점의 집단면역을 반영하지 못해, 연도말 기준 만1세, 만2세, 만3세 각각의 백신별 접종률과 해당연령 시기의 접종률 산출로 최신 시점의 집단면역수준 파악
공표시점	2017년 7월 28일	2018년 7월 25일	

목 차

개요	1
1. 작성목적	1
2. 법적근거	1
3. 연혁	1
4. 자료원	1
5. 승인통계 보고체계 및 기관별 역할	2
6. 작성방법 및 산출기준	3
7. 용어정의	6
8. 해석상 유의점	11
9. 공표방법	12
10. 참고문헌으로 인용시 표시방법	12
요약 통계	13
1. 예방접종 대상자	13
2. 백신별 예방접종률	13
3. 연령시기별 예방접종률	14
4. 지역별/백신별, 연령시기별 예방접종률	15
5. 지역별/연령시기별, 성별 예방접종률	18
6. 전년대비 만3세 전국 예방접종률 현황	19
통계표	21
표 1. 만 1세 지역별/백신별, 성별 예방접종률(2016년생), 2017년	22
표 2. 만 2세 지역별/백신별, 성별 예방접종률(2015년생), 2017년	36
표 3. 만 3세 지역별/백신별, 성별 예방접종률(2014년생), 2017년	50

개 요

1. 작성 목적

전국, 시도별 및 시·군·구별 국가예방접종에 대한 예방접종률을 파악하여 예방접종으로 예방 가능한 감염병 예방을 위한 정책수립 등을 위한 기초 자료를 제공하기 위함이다.

2. 법적근거

전국 예방접종률 현황은 「감염병의 예방 및 관리에 관한 법률」 제24조, 제28조, 제33조의2 및 같은 법 시행규칙 제23조에 근거하고 있으며, 통계청 보고통계이다(승인번호: 117093호).

3. 연혁

- 2013년: 만 3세(생후 36개월) 아동의 보호자 7,000명을 대상으로 전화 설문조사를 실시하여 전국 예방접종률 통계 작성(표본조사, 2년 주기)
- 2015~2016년: 만 3세(생후 36개월) 아동 전체를 대상으로 예방접종 전산등록 자료를 이용한 전국 예방접종률 보고통계 작성(전수조사, 매년)
- 2017년: 만 1~3세(생후 12~36개월) 아동 전체를 대상으로 예방접종 전산등록 자료를 이용한 전국 예방접종률현황 보고통계 작성(전수조사, 매년)

4. 자료원

- 예방접종 대상자: 행정안전부 주민등록 인구자료
 - 예방접종 기록 정보: 질병관리본부 예방접종통합관리시스템*의 전산등록자료
- * 「감염병의 예방 및 관리에 관한 법률」 제33조의2(예방접종통합관리시스템의 구축·운영)

5. 승인통계 보고체계 및 기관별 역할

가. 승인통계 보고체계

보건소 및 의료기관(예방접종 실시 및 예방접종기록 전산등록) → 질병관리본부
(예방접종 전산등록자료 품질관리, 행정정보 연계, 전문가 자문, 통계 공표)



나. 기관별 역할

- 질병관리본부
 - 국가예방접종 지정 및 예방접종기록 품질관리
 - 예방접종 대상자 관리
 - 전국예방접종률 산출기준 전문가 자문
 - 전국 예방접종률 공표 및 통계청 KOSIS(국가통계포털) 등재
- 특별자치도지사 또는 시장·군수·구청장(보건소)
 - 예방접종 실시 및 예방접종기록 전산보고
 - 예방접종업무 위탁의료기관 관리
 - 지역사회 예방접종 대상자 및 미접종자 관리
- 의료기관: 예방접종 실시 및 예방접종기록 전산보고
- 행정안전부: 예방접종 대상자의 출생·사망 정보 및 주소지 정보 연계
- 법무부: 예방접종 대상자의 이중국적자 정보 확인 등
- 통계청: 국가승인통계 품질관리 등

6. 작성방법 및 산출기준

예방접종률은 대한민국 국적을 보유하고 국내에 거주하는 만 1~3세 아동(2014 ~ 2016년생)을 대상(접종대상자, 분모)으로, 「감염병의 예방 및 관리에 관한 법률」 제24조의 감염병을 예방하기 위한 정기예방접종을 완료한 아동(접종자, 분자)의 비율을 산출한다.

가. 예방접종률 산출대상 백신의 종류

- 「감염병의 예방 및 관리에 관한 법률」 제24조의 감염병을 예방하기 위해, 예방접종률 산출대상자의 표준예방접종시기에 정기예방접종으로 도입된 백신

※ 2017년 전국 예방접종률 현황 산출대상 백신: 9종

1. 결핵(BCG) 백신
2. B형간염(HepB) 백신
3. 디프테리아/파상풍/백일해(DTaP) 백신
4. 폴리오(IPV) 백신
5. b형 헤모필루스 인플루엔자(Hib) 백신
6. 폐렴구균(PCV) 백신
7. 홍역/유행성이하선염/풍진(MMR) 백신
8. 수두(Var) 백신
9. 일본뇌염(JE) 백신

* 디프테리아/파상풍/백일해/폴리오(DTaP-IPV) 백신, 디프테리아/파상풍/백일해/폴리오/b형 헤모필루스 인플루엔자(DTaP-IPV/Hib) 백신은 디프테리아/파상풍/백일해(DTaP) 백신, 폴리오(IPV) 백신 및 b형 헤모필루스 인플루엔자(Hib)백신의 혼합백신으로, 디프테리아/파상풍/백일해(DTaP) 백신, 폴리오(IPV) 백신 및 b형 헤모필루스 인플루엔자(Hib)백신의 예방접종기록으로 집계함에 따라 별도 예방접종률을 산출하지 않음

나. 접종 대상자(분모, 모집단)

- 2017년 12월 31일 기준, 대한민국 국적을 보유하고 국내에 거주하는 만 1세, 만 2세, 만 3세 아동*

* 만1세(2016.1.1.~2016.12.31. 출생), 만2세(2015.1.1.~2015.12.31. 출생), 만3세(2014.1.1.~2014.12.31. 출생)

- 예방접종에 대한 의학적 금기자는 접종 대상자에 포함함
- 사망자, 외국의 영주권을 취득하고 영주목적으로 외국에 거주하는 것으로 확인된 아동을 제외함

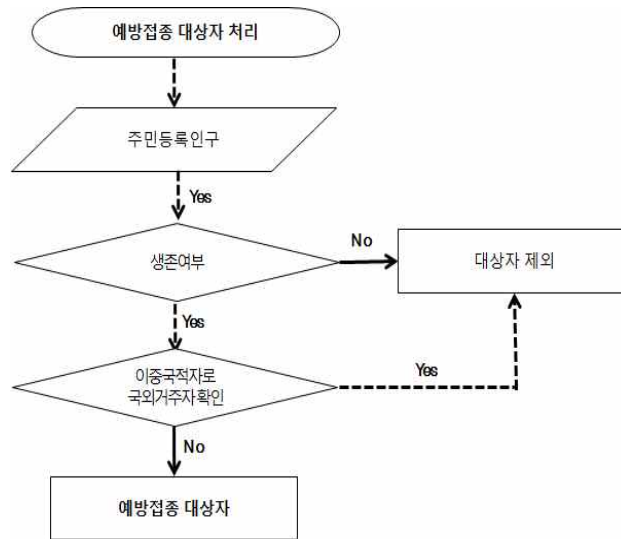

〈그림 1〉 예방접종 대상자 처리도

다. 접종자(분자)

「감염병의 예방 및 관리에 관한 법률」 제24조의 감염병을 예방하기 위해 ‘예방접종 실시기준 및 방법(보건복지부고시 제2016-80호)’에 따라 권장하는 예방접종을 완료하고, 같은 법 제28조, 제33조의2 및 시행규칙 제23조에 따라 질병관리본부 예방접종통합관리시스템에 예방접종에 대한 기록이 전산등록된 아동

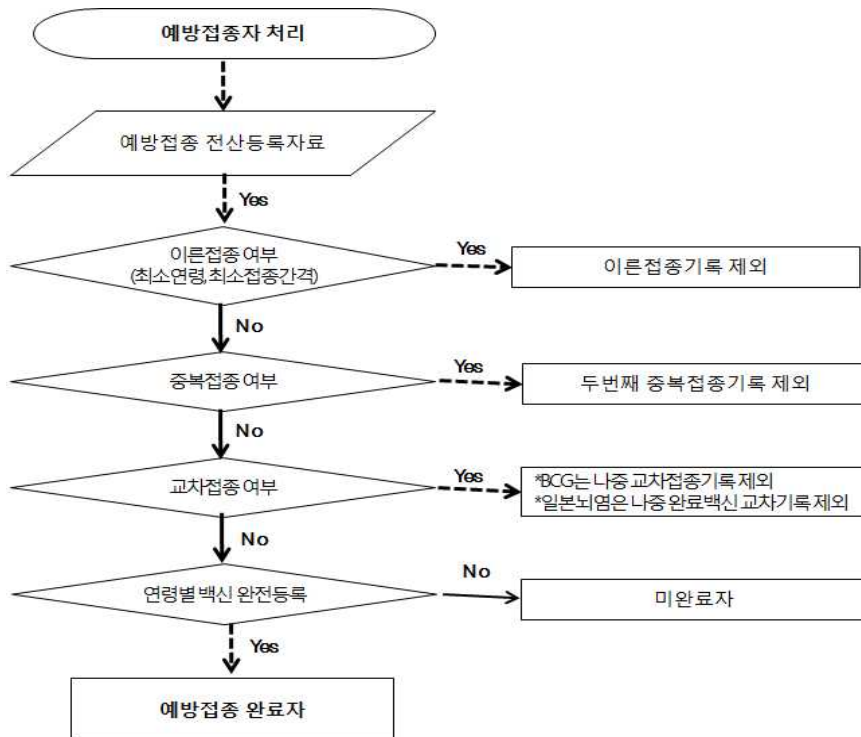

〈그림2 예방접종자의 전산등록자료 처리도〉

- 현재 국가예방접종으로 도입되지 않은 BCG 경피용 백신은 결핵 예방을 위해 피내용 백신과 함께 예방접종을 실시함에 따라 경피용 예방접종기록을 BCG 백신의 예방접종기록에 포함함
- 디프테리아/파상풍/백일해/폴리오(DTaP-IPV) 혼합백신으로 접종한 경우 디프테리아/파상풍/백일해(DTaP) 및 폴리오(IPV)백신의 예방접종기록에 포함함
 - 디프테리아/파상풍/백일해/폴리오/b형 헤모필루스 인플루엔자(DTaP-IPV/Hib) 혼합백신으로 접종한 경우 디프테리아/파상풍/백일해(DTaP), 폴리오(IPV) 및 b형 헤모필루스인플루엔자(Hib)의 예방접종기록에 포함
- 동일한 예방접종을 중복접종한 경우 첫 번째 접종기록을 인정하며, 그 외 중복접종의 기록을 제외함. 다만, 다음의 경우는 예외적으로 두 번째 접종기록을 인정하고 첫 번째 접종기록을 제외함
 - 예방접종 실시기준에 적합하지 않은 이른접종 또는 교차접종 이후 예방접종을 완료하기 위해 다시 접종한 경우
 - MMR 백신 접종 대상에 속하지 않는 생후 6~12개월 미만의 영아가 홍역 유행시 또는 유행지역으로 여행을 위해 MMR 접종을 받아 12~15개월에 다시 접종을 실시한 경우
- 예방접종 실시기준에서 권장하는 최소접종연령, 다음접종과의 최소접종간격 및 생백신간 최소접종간격보다 이른접종을 실시한 경우 이른접종의 기록을 제외함
- 예방접종 실시기준에서 권장하지 않는 BCG 피내용 백신과 경피용 백신간의 교차접종을 실시한 경우 먼저 접종한 예방접종의 기록을 인정하고, 두 번째 교차접종된 백신의 예방접종의 기록을 제외함
- 예방접종 실시기준에서 권장하지 않는 일본뇌염 약독화생백신과 불활성화백신간의 교차접종을 실시한 경우, 먼저 일본뇌염 감염병을 예방하기 위해 권장하는 접종횟수(약독화생백신 2회, 불활성화백신 3회)를 완료한 백신의 예방접종의 기록을 인정하고, 이후 교차접종된 백신의

예방접종의 기록을 제외함. 단, 권장하는 접종횟수를 모두 완료하지 못한 경우 최근 접종한 백신의 예방접종의 기록을 인정함

- Hib(b형 헤모필루스 인플루엔자), PCV(폐렴구균) 예방접종을 지연하여 따라잡기일정에 따라 예방접종을 완료한 경우 정기예방접종의 권장횟수 4회를 충족하지 못하였다도 따라잡기 접종의 예방접종의 기록을 인정함

<Hib, PCV 백신 예방접종 실시기준 및 방법에 따른 접종시기>

- 정기예방접종: 2, 4, 6개월에 접종하며 12~15개월에 추가접종
- 따라잡기 접종: 7개월 이후에 접종을 시작할 경우, 시작연령에 따라 1~3회 접종

백신의 종류		초회 접종 연령(개월)	기초 접종 횟수 및 간격	추가 접종 시기
Hib (b형헤모필루스 인플루엔자)		2~ 6	3회, 2개월 간격	12~15개월*
		7~11	2회, 2개월 간격	12~15개월*
		12~14	1회	2개월 후
		15~59	1회	-
PCV (폐렴구균)	전체	2~6	3회, 2개월 간격	12~15개월*
		7~11	2회, 2개월 간격	12~15개월*
	10가	12~59	2회	-
	13가	12~23	2회	-
		24~59(건강한소아) 24~(만성질환 및 면역저하 상태)	1회 2회	- -

*이전 접종 후 최소한 1개월 후

- 국외에서 실시한 예방접종의 기록이 우리나라의 예방접종 실시기준에 적합하지 않는 경우에는 해당 예방접종기록을 제외함
- 예방접종 실시기준에 따라 권장하는 접종횟수의 예방접종기록이 모두 전산등록되지 않은 경우 해당 예방접종기록을 제외함

7. 용어 정의

가. 일반적인 용어

- 정기예방접종: 「감염병의 예방 및 관리에 관한 법률」 제24조에 따른 감염병을 예방하기 위해 실시하는 예방접종
- 임시예방접종: 「감염병의 예방 및 관리에 관한 법률」 제25조에 따라 감염병 예방을 위해 임시로 실시하는 예방접종

- 국가예방접종: 「감염병의 예방 및 관리에 관한 법률」 제24조 정기예방접종 및 제25조 임시예방접종을 통틀어 용어
- 기초접종: 감염병 예방을 위한 면역을 획득하기 위해 기초적으로 시행하는 접종
- 추가접종: 감염병 예방을 위한 충분한 면역을 장기간 유지하기 위해 기초접종 후 일정기간이 지난 다음 추가로 시행하는 예방접종
- 중복접종: 백신별로 권장하는 예방접종시기에 동일 백신을 중복으로 실시한 예방접종
- 이른접종: 예방접종 실시기준에 따라 권장하는 최소접종연령, 다음접종과의 최소접종간격, 생백신간 최소접종간격보다 이른 시기에 실시한 예방접종
- 교차접종: 동일한 감염병을 예방하기 위한 두 개 이상의 백신을 교차하여 실시한 예방접종

나. 백신별 예방접종률

예방접종 대상자 중 ‘예방접종 실시기준 및 방법’에 따라, 각 백신별로 만 1세(생후 12개월), 만2세(생후 24개월), 만 3세(생후 36개월)까지 권장하는 접종횟수를 모두 접종한 아동의 비율이다.

$$\frac{\text{백신별 권장접종횟수 모두 완료자}}{\text{예방접종 대상자}} \times 100$$

- BCG(Bacille Calmette-Gúerin) 백신 예방접종률
 - 예방접종 대상자 중 결핵을 예방하기 위한 예방접종으로, 권장하는 1회(생후 1개월 이내) 접종을 완료한 아동의 비율
- HepB(Hepatitis B) 백신 예방접종률
 - 예방접종 대상자 중 B형간염을 예방하기 위해 권장하는 기초접종 3회(출생 24시간 이내, 생후 1, 6개월)를 모두 완료한 아동의 비율
- DTaP(Diphtheria-Tetanus-acellular-Pertusis) 백신 예방접종률
 - 예방접종 대상자 중 디프테리아·파상풍·백일해를 예방하기 위해 권장하는 기초접종 3회(생후 2, 4, 6개월) 및 추가접종 1회(15~18개월)를 모두

완료한 아동의 비율

- IPV(Inactivated Polio Vaccine) 백신 예방접종률
 - 예방접종 대상자 중 폴리오를 예방하기 위해 권장하는 기초접종 3회(생후 2, 4, 6개월)를 모두 완료한 아동의 비율

- Hib(Haemophilus influenza type b) 백신 예방접종률
 - 예방접종 대상자 중 b형 헤모필루스 인플루엔자를 예방하기 위해 정기예방접종 3회 및 4회(생후 2, 4, 6개월 기초접종 및 12~15개월 추가접종)를 모두 완료한 아동 및 따라잡기 접종 1~3회를 모두 완료한 아동의 비율
 - * Hib 백신의 정기예방접종 및 따라잡기접종 일정은 6페이지 참조

- PCV(Pneumococcal conjugate vaccine) 백신 예방접종률
 - 예방접종 대상자 중 폐렴구균을 예방하기 위해 정기예방접종 3회 및 4회(생후 2, 4, 6개월 기초접종 및 12~15개월 추가접종)를 모두 완료한 아동 및 따라잡기 접종 1~3회를 모두 완료한 아동의 비율
 - * PCV 백신의 정기예방접종 및 따라잡기접종 일정은 6페이지 참조

- MMR(Measles-Mumps-Rubella) 백신 예방접종률
 - 예방접종 대상자 중 홍역·유행성이하선염·풍진을 예방하기 위해 권장하는 기초접종 1회(생후 12~15개월)를 모두 완료한 아동의 비율

- Var(Varicella) 백신 예방접종률
 - 예방접종 대상자 중 수두를 예방하기 위해 권장하는 1회(생후 12~15개월)접종을 완료한 아동의 비율

- JE(Japanese Encephalitis) 백신 예방접종률
 - 예방접종 대상자 중 일본뇌염을 예방하기 위해 권장하는 불활성화 백신 기초접종 3회(생후 12~23개월 2회, 2차접종 12개월 후 3차) 또는 약독화생백신 기초접종 2회(생후 12~23개월 1회, 1차접종 12개월 후 2차)를 모두 완료한 아동의 비율

나. 예방접종 연령시기별 예방접종률

예방접종 대상자 중 '예방접종 실기기준 및 방법'에 따라, 출생시부터 일정기간이 경과(생후 12개월, 생후 24개월, 생후 36개월)할 때까지 접종 완료를 권장하는 여러 종류의 예방접종횟수를 모두 접종한 아동의 비율이다.

$$\frac{\text{권장되는 백신과 접종횟수 모두 완료자}}{\text{예방접종 대상자}} \times 100$$

○ 생후 12개월 (2016년생) 예방접종률

- 예방접종 대상자가 출생시부터 생후 12개월까지 접종 완료를 권장하는 예방접종(6종, 16회접종)에 대해 BCG 1회, HepB 3회, DTaP 3회, IPV 3회, Hib 3회, PCV 3회를 모두 완료한 아동의 비율

○ 생후 24개월(2015년생) 예방접종률

- 예방접종 대상자가 출생시부터 생후 24개월까지 접종 완료를 권장하는 예방접종(8종, 21회접종)에 대해 BCG 1회, HepB 3회, DTaP 4회, IPV 3회, Hib 4회, PCV 4회, MMR 1회, Var 1회를 모두 완료한 아동의 비율

○ 생후 36개월(2014년생) 예방접종률

- 예방접종 대상자가 출생시부터 생후 36개월까지 접종 완료를 권장하는 예방접종(9종, 23~24회접종)에 대해 BCG 1회, HepB 3회, DTaP 4회, IPV 3회, Hib 4회, PCV 4회, MMR 1회, Var 1회, JE 3회(또는 2회)*를 모두 완료한 아동의 비율

* 일본뇌염 불활성화백신 3회, 일본뇌염 약독화생백신 2회

다. 지역별, 백신별, 성별 예방접종률

행정구역상 시도/시군구별 해당지역에 거주하는 예방접종대상자의 성별로 '예방접종 실기기준 및 방법'에 따라 생후 12개월, 24개월, 36개월 까지 각각 권장하는 예방접종의 백신별 접종횟수를 모두 완료한 아동의 비율이다.

라. 지역별, 연령시기별, 성별 예방접종률

행정구역상 시도/시군구별 해당지역에 거주하는 예방접종대상자의 성별로 '예방접종 실기기준 및 방법'에 따라 출생시부터 일정기간이 경과(생후 12개월, 생후 24개월, 생후 36개월)할 때까지 접종 완료를 권장하는 여러 백신의 접종횟수를 생후12개월(6종, 16회접종), 생후 24개월(8종, 21회접종), 생후 36개월(9종, 23~24회접종)까지 모두 완료한 아동의 비율이다.

<만 12세 이하 어린이 표준예방접종일정표>

대상 감염병	백신종류 및 방법	횟수	출생~1개월 이내	1개월	2개월	4개월	6개월	12개월	15개월	18개월	24개월	36개월	만4세	만6세	만11세	만12세	
국가예방접종	결핵	BCG(파내음)	1	BCG(파내음) 1회													
	A형간염	HepB	3	HepB 1회	HepB 2회		HepB 3회										
	디프테리아 파상풍 백일해	DTaP	5		DTaP 1회	DTaP 2회	DTaP 3회		DTaP 4회		DTaP 5회						
	폴리오	IPV	4		IPV 1회	IPV 2회	IPV 3회				IPV 4회						
	b형헤모필루스 인플루엔자	PRP-T / HbOC	4		Hb 1회	Hb 2회	Hb 3회	Hb 4회									
	백일구균	PCV(단백결합)	4		PCV 1회	PCV 2회	PCV 3회	PCV 4회									
	홍역 유행성이하선염 풍진	MMR	2					MMR 1회						MMR 2회			
	수두	Var	1					Var 1회									
	일본뇌염	JE (사백신)	5							JE사백신 1~3회				JE사백신 4회		JE사백신 5회	
	인플루엔자	Flu(사백신)	-														
	장티푸스	주사용	-														
	기타예방접종	결핵	BCG(경피용)	1	BCG(경피용) 1회												
		로타바이러스	RV1	2		RV 1회	RV 2회										
		A형간염	HepA	2		RV 1회	RV 2회	RV 3회									
		인유두종바이러스	HPV 2 / HPV 4	3								HepA 1~2회					
																HPV 1~2회	

<그림 3> 만12세 이하 어린이 표준예방접종 일정표(2014.12.31.기준)

8. 해석상 유의점

- 가. 예방접종률은 대한민국 국민으로 주민등록번호를 보유하고 2017.12.31 기준, 우리나라에 거주하는 만 1세(2016년생), 만 2세(2015년생), 만 3세(2014년생) 아동의 행정안전부 주민등록 주소지를 기준으로 집계함에 따라, 인구 이동 등으로 접종 당시 지역 또는 현재 거주하고 있는 지역사회의 예방접종률과 차이가 있을 수 있다.
- 나. 예방접종 대상자 중에 외국의 영주권을 취득하고 영주목적으로 외국에 거주하는 것이 확인된 경우 예방접종 대상자에서 제외하고 있으나, 일부 확인되지 않은 아동을 포함하고 있어, 이들 아동의 비율이 높은 지역의 경우 실제 지역사회의 예방접종률보다 낮게 산출되었을 가능성이 있다.
- 다. 예방접종 대상자는 외국으로 출국하여 최근까지 귀국하지 않은 장기출국 아동을 포함하고 있어, 이들 아동의 비율이 높은 지역의 경우 실제 지역사회에 거주하는 아동의 예방접종률(특히 연령시기별 예방접종률)보다 낮게 산출되었을 가능성이 있다.
- 라. 예방접종률은 「감염병의 예방 및 관리에 관한 법률」 제24조, 제28조 및 제33조의2에 따라 질병관리본부 예방접종통합관리시스템(이하 “전산시스템”이하 함)에 전산등록된 자료를 기준으로 집계함에 따라, 외국에서 접종을 완료하였더라도 예방접종의 기록이 전산등록되지 않은 경우가 있을 수 있어 실제 예방접종률보다 낮게 산출되었을 가능성이 있다.
- 마. 수두 예방접종률은 수두를 앓은 경우 면역을 획득함에 따라 수두 감염자는 예방접종대상에서 제외되지만, 「감염병의 예방 및 관리에 관한 법률」 제11조 및 「감염병의 진단기준(질병관리본부 고시)」에 따라 신고된 수두 의심환자의 경우 감염 및 면역획득여부 확인의 한계로 수두 감염자를 예방접종 대상자에 포함하고 있어 실제 예방접종률보다 낮게 산출되었을 가능성이 있다.
- 바. 결핵 예방접종률은 국가예방접종으로 도입되지 않았지만 민간의료기관에서 시행되고 전산등록된 BCG 경피용 예방접종기록을 포함하여 산출하였으나, 경피용 예방접종 기록이 전산등록 누락되었을 수 있어 실제 결핵 예방접종률보다 낮게 산출되었을 가능성이 있다.

9. 공표방법

- 질병관리본부 홈페이지(<http://cdc.go.kr>)
정책/사업 ⇨ 예방접종 ⇨ '전국예방접종률현황'
- 통계청 국가통계포털(KOSIS; <http://kosis.kr>)
국내 통계 ⇨ 주제별통계 ⇨ 보건·사회·복지 ⇨ 보건 ⇨ '전국예방접종률현황'

10. 참고문헌으로 인용 시 표시방법

- 질병관리본부. 2017 전국 예방접종률 현황, 2018
- National Childhood Vaccination Coverage Among Children Aged 1-3 years in Korea, 2017

요약 통계

1. 예방접종 대상자

- 2014년 ~ 2016년 출생아로서 2017.12.31. 기준 행정안전부 주민등록인구 중 외국의 영주권을 취득하고 영주목적으로 외국에 거주하고 있는 것으로 확인된 아동을 제외한 2017년 전국 예방접종률 산출을 위한 예방접종 대상임

(단위: 명)

	전체	남자	여자	성비
생후 12개월 (2016년생)	409,170	209,508	199,662	0.95
생후 24개월 (2015년생)	442,257	226,726	215,531	0.95
생후 36개월 (2014년생)	438,726	224,801	213,925	0.95

2. 백신별 예방접종률

- 생후 12개월, 24개월, 36개월까지 각각 권장하는 예방접종의 백신별 예방접종률은 92.9%~98.2%로 일본뇌염을 제외하고 모든 백신의 예방접종률이 95%이상 높은 수준을 유지하고 있음
 - 2014년 국가예방접종으로 신규 도입된 PCV(폐렴구균) 백신의 예방접종률은 연령별로 96.8~97.4%로 다른 백신과 비슷한 예방접종률을 보임
 - DTaP(디프테리아, 파상풍, 백일해)의 경우 다른 백신보다 접종횟수가 많고(3~4회), 다른 백신보다 늦은 시기까지 접종(4차 권장접종시기 생후 15~18개월)해야 함에도 연령별로 96.2~97.7%의 높은 예방접종률을 보임
 - JE(일본뇌염)의 경우 가장 낮은 92.9%의 예방접종률을 보이고 있으나, 가장 늦은 연령까지 접종을 권장하고 있어(불활성화백신의 경우 생후 12개월 이후 1~2차, 2차접종 후 12개월 이후 3차접종 실시), 표준접종일정보다 늦게 접종하여 다음접종시기가 도래하지 않은 경우 미접종자로 분류되어 다른 백신보다 예방접종률이 다소 낮은 경향을 보임

〈연령시기별/백신별 예방접종률, 2017〉

(단위: 명, %)

구 분		BCG 결핵	HepB B형간염	DTaP 디프테리아, 백일해, 파상풍	IPV 폴리오	Hib b형 헤모필루스 인플루엔자	PCV 폐렴구균	MMR 홍역, 유행성이하 선염, 풍진	Var 수두	JE 일본뇌염
생후 12개월 (2016년생)	접종자	401,745	400,054	399,893	399,552	399,721	398,694	-	-	-
	접종률	98.2	97.8	97.7	97.6	97.7	97.4	-	-	-
생후 24개월 (2015년생)	접종자	433,787	432,342	425,620	432,178	424,082	428,557	431,636	431,117	-
	접종률	98.1	97.8	96.2	97.7	95.9	96.9	97.6	97.5	-
생후 36개월 (2014년생)	접종자	429,857	428,162	423,858	428,632	419,969	424,761	428,715	427,997	407,777
	접종률	98.0	97.6	96.6	97.7	95.7	96.8	97.7	97.6	92.9

* 생후 12개월: BCG 1회, HepB 3회, DTaP 3회, IPV 3회, Hib 3회, PCV 3회를 각각 완료한 경우 백신별 접종자에 포함
 * 생후 24개월: BCG 1회, HepB 3회, DTaP 4회, IPV 3회, Hib 4회, PCV 4회, MMR 1회, Var 1회를 각각 완료한 경우 백신별 접종자에 포함
 * 생후 36개월: BCG 1회, HepB 3회, DTaP 4회, IPV 3회, Hib 4회, PCV 4회, , MMR 1회, Var 1회 및 JE 불활성화백신 3회 또는 약독화 생백신 2회를 각각 완료한 경우 백신별 접종자에 포함

3. 연령시기별 예방접종률

- 연령시기별 예방접종률은 연령시기가 낮을수록 권장하는 예방접종을 모두 완료하고, 연령시기가 높아질수록 완료하지 않는 경향을 보임
- 생후 12개월까지 접종 완료를 권장하는 예방접종(6종, 16회접종)를 모두 접종한 아동은 96.6%, 생후 24개월까지 접종 완료를 권장하는 예방접종(8종, 21회접종)를 모두 접종한 아동은 94.1%, 생후 36개월까지 권장하는 예방접종(9종, 23~24회접종)를 모두 완료한 아동은 90.4%임

〈연령시기별 예방접종률, 2017〉

(단위: 명, %)

구 분	생후 12개월 (2016년생)	생후 24개월 (2015년생)	생후 36개월 (2014년생)
접종자	395,360	416,057	396,797
예방접종률	96.6	94.1	90.4

* 생후 12개월: BCG 1회, HepB 3회, DTaP 3회, IPV 3회, Hib 3회, PCV 3회를 모두 완료한 아동
 * 생후 24개월: BCG 1회, HepB 3회, DTaP 4회, IPV 3회, Hib 4회, PCV 4회, MMR 1회, Var 1회를 모두 완료한 아동
 * 생후 36개월: BCG 1회, HepB 3회, DTaP 4회, IPV 3회, Hib 4회, PCV 4회, , MMR 1회, Var 1회 및 JE 불활성화백신 3회 또는 약독화생백신 2회를 모두 완료한 아동

4. 지역별/백신별, 연령시기별 예방접종률

○ 만 1세 지역별, 백신별 예방접종률은 다음과 같음

- BCG(결핵)은 전국 98.2%, 시도별 96.8%~99.1%(차이 2.3%p), 시군구별 91.1%~100%(차이 8.9%p)의 예방접종률을 보였으며, 예방접종률이 가장 높은 시도는 광주, 전남 99.1%, 기초자치단체는 강원 화천군, 고성군, 전남 고흥군, 장흥군, 영광군, 경북 군위군, 울릉군 100%로 나타남
- HepB(B형간염)은 전국 97.8%, 시도별 96.3%~98.9%(차이 2.6%p), 시군구별 92.0%~100%(차이 8.0%p)의 예방접종률을 보였으며, 예방접종률이 가장 높은 시도는 전남 98.9%, 기초자치단체는 전남 곡성군, 장흥군, 신안군 100%로 나타남
- DTaP(디프테리아, 파상풍, 백일해)은 전국 97.7%, 시도별 96.5%~98.7%(차이 2.2%p), 시군구별 92.8%~100%(차이 7.2%p)의 예방접종률을 보였으며, 예방접종률이 가장 높은 시도는 울산 98.7%, 기초자치단체는 전남 담양군, 곡성군, 고흥군, 경북 군위군 100%로 나타남
- IPV(폴리오)은 전국 97.6%, 시도별 96.4%~98.7%(차이 2.3%p), 시군구별 92.8%~100%(차이 7.2%p)의 예방접종률을 보였으며, 예방접종률이 가장 높은 시도는 울산 98.7%, 기초자치단체는 전남 담양군, 곡성군, 고흥군 100%로 나타남
- Hib(b형 헤모필루스 인플루엔자)은 전국 97.7%, 시도별 96.4%~98.8%(차이 2.4%p), 시군구별 92.8%~100%(차이 7.2%p)의 예방접종률을 보였으며, 예방접종률이 가장 높은 시도는 울산 98.8%, 기초자치단체는 전남 곡성군, 고흥군, 신안군, 경북 군위군 100%로 나타남
- PCV(폐렴구균)은 전국 97.4%, 시도별 96.2%~98.6%(차이 2.4%p), 시군구별 92.0%~100%(차이 8.0%p)의 예방접종률을 보였으며, 예방접종률이 가장 높은 시도는 울산 98.6%, 기초자치단체는 전남 곡성군, 고흥군, 경북 군위군 100%로 나타남

○ 만 2세 지역별, 백신별 예방접종률은 다음과 같음

- BCG(결핵)은 전국 98.1%, 시도별 96.7%~99.0%(차이 2.3%p), 시군구별 92.8%~100%(차이 7.2%p)의 예방접종률을 보였으며, 예방접종률이 가장 높은 시도는 울산 99.0%, 기초자치단체는 전북 진안군, 경북 울릉군 100%로 나타남
- HepB(B형간염)은 전국 97.8%, 시도별 96.3%~98.8%(차이 2.5%p), 시군구별 92.6%~99.7%(차이 7.1%p)의 예방접종률을 보였으며, 예방접종률이 가장 높은 시도는 울산 98.8%, 기초자치단체는 충북 진천군, 경남 고성군 99.7%로 나타남
- DTaP(디프테리아, 파상풍, 백일해)은 전국 96.2%, 시도별 94.9%~97.3%(차이

- 2.4%p), 시군구별 90.9%~99.4%(차이 8.5%p)의 예방접종률을 보였으며, 예방접종률이 가장 높은 시도는 울산 중남 97.3%, 기초자치단체는 강원 영월군 99.4%로 나타남
- IPV(폴리오)은 전국 97.7%, 시도별 96.4%~98.8%(차이 2.4%p), 시군구별 93.1%~99.6%(차이 6.5%p)의 예방접종률을 보였으며, 예방접종률이 가장 높은 시도는 울산 98.8%, 기초자치단체는 전남 담양군 99.6%로 나타남
- Hib(b형 헤모필루스 인플루엔자)은 전국 95.9%, 시도별 94.5%~97.1%(차이 2.6%p), 시군구별 91.0%~99.0%(차이 8.0%p)의 예방접종률을 보였으며, 예방접종률이 가장 높은 시도는 충남 97.1%, 기초자치단체는 전남 장흥군, 진도군 99.0%으로 나타남
- PCV(폐렴구균)은 전국 96.9%, 시도별 95.5%~98.1%(차이 2.6%p), 시군구별 91.4%~99.5%(차이 8.1%p)의 예방접종률을 보였으며, 예방접종률이 가장 높은 시도는 울산 98.1%, 기초자치단체는 전남 진도군 99.5%로 나타남
- MMR(홍역, 유행성이하선염, 풍진)은 전국 97.6%, 시도별 96.4%~98.6(차이 2.2%p), 시군구별 93.2%~99.6%(차이 6.4%p)의 예방접종률을 보였으며, 예방접종률이 가장 높은 시도는 울산 중남 98.6%, 기초자치단체는 충북 영동군, 전남 담양군 99.6%로 나타남
- Var(수두)은 전국 97.5%, 시도별 96.2%~98.5%(차이 2.3%p), 시군구별 92.8%~99.7%(차이 6.9%p)의 예방접종률을 보였으며, 예방접종률이 가장 높은 시도는 충남 98.5%, 기초자치단체는 경남 고성군 99.7%로 나타남

○ 만 3세 지역별, 백신별 예방접종률은 다음과 같음

- BCG(결핵)은 전국 98.0%, 시도별 96.4%~99.0%(차이 2.6%p), 시군구별 93.3%~100%(차이 6.7%p)의 예방접종률을 보였으며, 예방접종률이 가장 높은 시도는 울산 99.0%, 기초자치단체는 강원 삼척시, 경북 성주군, 울릉군 100%로 나타남
- HepB(B형간염)은 전국 97.6%, 시도별 95.9%~98.8%(차이 2.9%p), 시군구별 91.8%~99.7%(차이 7.9%p)의 예방접종률을 보였으며, 예방접종률이 가장 높은 시도는 울산 98.8%, 기초자치단체는 충북 옥천군, 경남 고성군 99.7%로 나타남
- DTaP(디프테리아, 파상풍, 백일해)은 전국 96.6%, 시도별 95.0%~98.1%(차이 3.1%p), 시군구별 91.8%~99.8%(차이 8.0%p)의 예방접종률을 보였으며, 예방접종률이 가장 높은 시도는 울산 98.1%, 기초자치단체는 충북 증평군 99.8%로 나타남
- IPV(폴리오)은 전국 97.7%, 시도별 96.2%~98.8%(차이 2.6%p), 시군구별 91.8%~99.8%(차이 8.0%p)의 예방접종률을 보였으며, 예방접종률이 가장 높은 시도는 울산 98.8%, 기초자치단체는 충북 증평군 99.8%로 나타남
- Hib(b형 헤모필루스 인플루엔자)은 전국 95.7%, 시도별 94.2%~97.3%(차이 3.1%p), 시군구별 90.4%~99.7%(차이 9.3%p)의 예방접종률을 보였으며, 예방접종률이

가장 높은 시도는 울산 97.3%, 기초자치단체는 충북 옥천군 99.7%로 나타남

- PCV(폐렴구균)은 전국 96.8%, 시도별 95.3%~98.3%(차이 3.0%p), 시군구별 91.5%~99.7%(차이 8.2%p)의 예방접종률을 보였으며, 예방접종률이 가장 높은 시도는 울산 98.3%, 기초자치단체는 충북 옥천군 99.7%로 나타남
- MMR(홍역, 유행성이하선염, 풍진)은 전국 97.7%, 시도별 96.5%~98.9(차이 2.4%p), 시군구별 92.8%~100%(차이 7.2%p)의 예방접종률을 보였으며, 예방접종률이 가장 높은 시도는 울산 98.9%, 기초자치단체는 전남 영광군, 경남 고성군 100%로 나타남
- Var(수두)은 전국 97.6%, 시도별 96.3%~98.7%(차이 2.4%p), 시군구별 92.3%~99.8%(차이 7.5%p)의 예방접종률을 보였으며, 예방접종률이 가장 높은 시도는 울산 98.7%, 기초자치단체는 충북 증평군 99.8%로 나타남
- JE(일본뇌염)은 전국 92.9%, 시도별 91.3%~94.9%(차이 3.6%p), 시군구별 85.6%~97.8%(차이 12.2%p)의 예방접종률을 보였으며, 예방접종률이 가장 높은 시도는 울산 94.9%, 기초자치단체는 경북 울릉군 97.8%로 나타남

<시도별/백신별, 연령시기별 예방접종률, 2017>

(단위: %)

구분	결핵			B형간염			디프테리아, 파상풍, 백일해			폴리오			b형헤모필루스 인플루엔자			폐렴구균			홍역 유행성이하선염 풍진			수두			일본뇌염		
	BCG			HepB			DTaP			IPV			Hib			PCV			MMR			Var			JE		
	1세	2세	3세	1세	2세	3세	1세	2세	3세	1세	2세	3세	1세	2세	3세	1세	2세	3세	1세	2세	3세	1세	2세	3세	1세	2세	3세
전국	98.2	98.1	98.0	97.8	97.8	97.6	97.7	96.2	96.6	97.6	97.7	97.7	97.7	95.9	95.7	97.4	96.9	96.8	-	97.6	97.7	-	97.5	97.6	-	-	92.9
서울	96.8	96.7	96.4	96.3	96.3	95.9	96.5	94.9	95.0	96.4	96.4	96.2	96.4	94.5	94.2	96.2	95.5	95.3	-	96.4	96.5	-	96.2	96.3	-	-	92.0
부산	98.0	97.9	97.8	97.4	97.3	97.2	97.4	95.4	96.1	97.3	97.2	97.2	97.4	95.2	95.3	97.1	96.2	96.2	-	97.2	97.3	-	97.0	97.1	-	-	91.9
대구	98.3	98.3	98.0	98.0	98.1	97.9	97.9	96.5	96.7	97.8	97.9	97.9	97.7	95.7	95.6	97.5	97.1	96.9	-	97.9	98.0	-	97.8	97.7	-	-	92.7
인천	98.2	98.2	98.0	97.9	98.0	97.7	97.9	96.7	96.8	97.8	98.0	97.9	97.8	95.9	95.7	97.6	97.2	96.8	-	97.9	97.9	-	97.7	97.8	-	-	93.6
광주	99.1	98.9	98.9	98.6	98.6	98.5	98.4	96.9	97.1	98.4	98.5	98.5	98.3	96.2	95.7	98.1	97.7	97.3	-	98.5	98.4	-	98.3	98.2	-	-	91.3
대전	98.6	98.6	98.6	97.9	98.2	98.1	97.9	96.4	97.1	97.8	98.1	98.2	97.9	96.3	96.4	97.7	97.3	97.4	-	98.0	98.2	-	97.7	97.8	-	-	93.7
울산	99.0	99.0	99.0	98.8	98.8	98.8	98.7	97.3	98.1	98.7	98.8	98.8	98.8	96.9	97.3	98.6	98.1	98.3	-	98.6	98.9	-	98.4	98.7	-	-	94.9
세종	99.0	98.6	98.9	98.5	98.4	98.3	98.4	96.5	97.5	98.2	98.3	98.6	98.4	96.3	96.5	98.1	97.2	97.6	-	98.1	98.8	-	98.0	98.6	-	-	93.8
경기	98.2	98.0	97.9	97.9	97.7	97.6	97.8	96.4	96.7	97.7	97.7	97.7	97.7	95.9	95.6	97.5	97.0	96.9	-	97.7	97.9	-	97.6	97.6	-	-	93.4
강원	98.8	98.5	98.6	98.5	98.1	98.2	98.5	96.7	97.4	98.5	98.1	98.2	98.4	96.6	96.6	98.1	97.4	97.6	-	97.9	98.2	-	97.8	97.9	-	-	94.0
충북	98.7	98.8	98.6	98.2	98.4	98.2	98.1	96.9	97.5	98.0	98.3	98.4	98.1	96.8	96.7	97.9	97.6	97.6	-	98.4	98.4	-	98.3	98.2	-	-	94.2
충남	98.9	98.9	98.7	98.5	98.7	98.2	98.4	97.3	97.5	98.3	98.6	98.3	98.5	97.1	96.6	98.2	97.9	97.5	-	98.6	98.4	-	98.5	98.3	-	-	94.2
전북	98.7	98.4	98.4	98.3	98.2	98.0	98.1	96.3	96.9	98.1	98.1	98.1	98.1	96.8	96.8	97.8	97.5	97.3	-	97.1	97.1	-	97.5	97.4	-	-	92.8
전남	99.1	98.9	98.9	98.9	98.5	98.4	98.6	96.7	97.2	98.6	98.5	98.4	98.6	96.5	96.1	98.3	97.5	97.4	-	98.4	98.4	-	98.3	98.2	-	-	91.9
경북	98.7	98.5	98.5	98.3	98.3	98.2	98.2	96.9	97.1	98.1	98.2	98.2	98.2	96.5	96.2	97.9	97.4	97.5	-	98.1	98.3	-	97.9	98.1	-	-	93.1
경남	98.7	98.8	98.8	98.2	98.4	98.4	98.0	96.5	97.1	97.9	98.2	98.4	97.9	96.7	96.8	97.6	97.4	97.6	-	97.5	97.7	-	97.6	97.9	-	-	92.6
제주	98.3	98.1	98.3	97.7	97.8	97.9	97.6	95.4	96.3	97.5	97.6	97.8	97.6	95.2	95.0	97.1	96.4	96.6	-	97.5	97.7	-	97.0	97.4	-	-	92.2

* 생후 12개월: BCG 1회, HepB 3회, DTaP 3회, IPV 3회, Hib 3회, PCV 3회를 각각 완료한 경우 백신별 접종자에 포함
 * 생후 24개월: BCG 1회, HepB 3회, DTaP 4회, IPV 3회, Hib 4회, PCV 4회, MMR 1회, Var 1회를 각각 완료한 경우 백신별 접종자에 포함
 * 생후 36개월: BCG 1회, HepB 3회, DTaP 4회, IPV 3회, Hib 4회, PCV 4회, MMR 1회, Var 1회 및 JE 불활성화백신 3회 또는
 약독화생백신 2회를 각각 완료한 경우 백신별 접종자에 포함

5. 지역별/연령시기별, 성별 예방접종률

○ 연령시기에 따른 지역별 예방접종률은 다음과 같음

- 생후 12개월까지(6종, 16회접종) 권장하는 예방접종을 모두 완료한 예방접종률은 전국 96.6%, 시도별 94.9%~98.1%(차이 3.2%p), 시군구별 88.5%~99.6%(차이 11.1%p)였으며, 예방접종률이 높은 시도는 울산 98.1% 였고, 예방접종률이 높은 기초자치단체는 전남 고흥군 99.6%로 나타남
- 생후 24개월까지(8종, 21회접종) 권장하는 예방접종을 모두 완료한 예방접종률은 전국 94.1%, 시도별 92.3%~95.7%(차이 3.4%p), 시군구별 86.2%~98.4%(차이 12.2%p)였으며, 예방접종률이 가장 높은 시도는 울산, 충남 95.7%, 기초자치단체는 전남 진도군 98.4%로 나타남
- 생후 36개월까지(9종, 23~24회접종) 권장하는 예방접종을 모두 완료한 예방접종률은 전국 90.4%, 시도별 88.9%~93.2%(차이 4.3%p), 시군구별 82.1%~97.8%(차이 15.7%p)였으며, 예방접종률이 가장 높은 시도는 울산 93.2%, 기초자치단체는 경북 울릉군 97.8%로 나타남

○ 성별에 따른 예방접종률은 전국적으로 유의한 차이가 없었음

<시도별/연령시기별, 성별 예방접종률, 2017>

(단위: %)

구분	생후 12개월			생후 24개월			생후 36개월		
	전체	남자	여자	전체	남자	여자	전체	남자	여자
전국	96.6	96.6	96.6	94.1	94.0	94.2	90.4	90.4	90.4
서울	94.9	94.8	94.9	92.3	92.3	92.4	89.1	89.1	89.0
부산	96.2	96.2	96.3	93.3	93.3	93.3	89.8	89.7	89.9
대구	96.6	96.6	96.6	94.1	93.9	94.4	89.7	89.8	89.6
인천	96.7	96.7	96.8	94.2	94.1	94.3	90.9	90.9	90.9
광주	97.7	97.7	97.7	94.6	94.9	94.4	88.9	88.9	89.0
대전	97.0	96.8	97.2	94.4	94.4	94.4	91.6	91.6	91.6
울산	98.1	98.1	98.1	95.7	95.5	95.8	93.2	93.4	93.0
세종	97.4	97.4	97.4	94.4	94.0	94.8	91.2	91.6	90.8
경기	96.7	96.7	96.7	94.3	94.3	94.4	90.8	90.8	90.9
강원	97.6	97.6	97.6	95.2	95.3	95.0	92.1	92.1	92.1
충북	97.3	97.2	97.3	95.3	94.7	95.8	92.1	91.7	92.4
충남	97.6	97.9	97.3	95.7	95.8	95.6	91.8	92.2	91.4
전북	97.3	97.2	97.3	94.0	93.5	94.4	90.2	89.8	90.5
전남	97.8	97.9	97.8	94.7	94.6	94.9	89.6	89.6	89.6
경북	97.3	97.2	97.4	94.9	94.7	95.1	90.8	90.7	90.9
경남	97.0	97.0	97.0	94.5	94.2	94.7	90.3	90.3	90.3
제주	96.4	96.1	96.7	92.7	93.0	92.3	89.2	89.7	88.7

* 12개월 예방접종률: BCG 1회, HepB 3회, DTaP 3회, IPV 3회, Hib 3회, PCV 3회를 모두 완료한 경우

* 24개월 예방접종률: BCG 1회, HepB 3회, DTaP 4회, IPV 3회, Hib 4회, PCV 4회, MMR 1회, Var 1회를 모두 완료한 경우

* 36개월 예방접종률: BCG 1회, HepB 3회, DTaP 4회, IPV 3회, Hib 4회, PCV 4회, , MMR 1회, Var 1회 및 JE 불활성화백신 3회 또는 약독화생백신 2회를 모두 완료한 경우

<지역별, 연령시기별 예방접종률 현황, 2017>

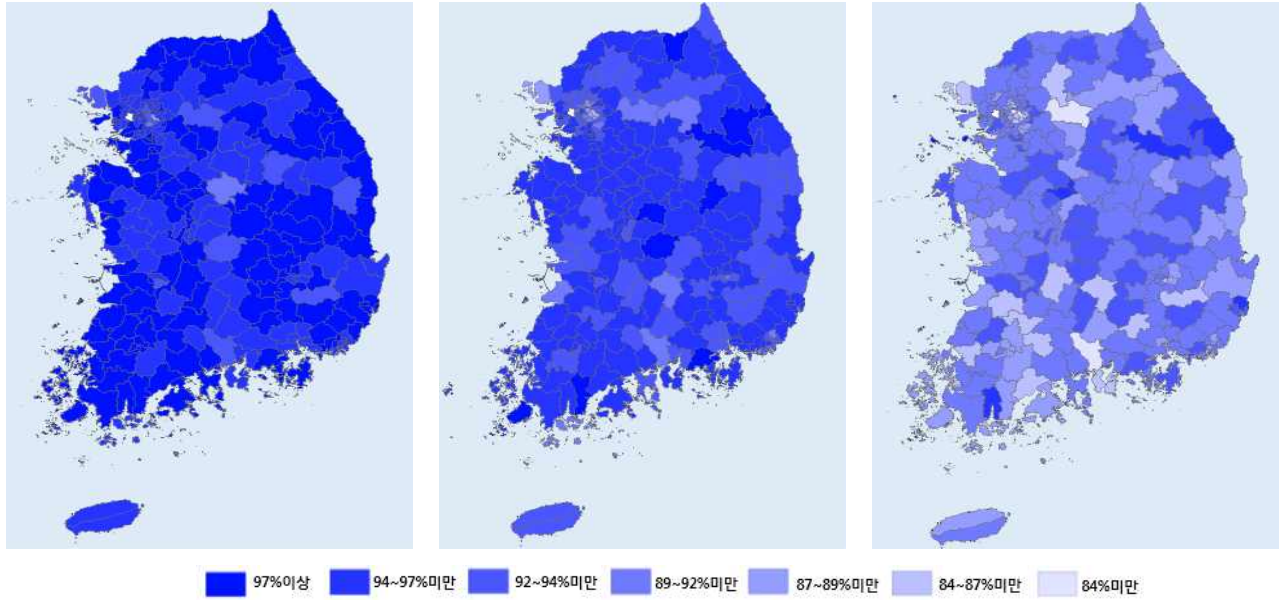

<생후12개월 예방접종률 현황>

<생후24개월 예방접종률 현황>

<생후36개월 예방접종률 현황>

6. 전년대비 만3세 전국 예방접종률 현황

- 전년대비 만3세(2014년생) 예방접종 대상자는 438,726명이며, 성별로는 남자 224,801명, 여자 213,925명으로 0.95의 성비를 보이며, 2013년 출생아의 성비와 동일하였음
- 백신별 예방접종률은 MMR(홍역, 유행성이하선염, 풍진)을 제외하고 모든 백신이 전년 보다 0.1%p~0.7%p 증가하였고, Hib(b형헤모필루스인플루엔자) 백신의 예방접종률이 0.7%p로 가장 높게 증가함

<전년대비 백신별 예방접종률 현황, 2016~2017>

구분	2017년(2014년생)		2016년(2013년생)		전년대비 증감율
	접종자(명)	예방접종률	접종자(명)	예방접종률	
BCG	429,857	98.0	429,305	97.8	0.2p
HepB	428,162	97.6	427,290	97.3	0.3p
DTaP	423,858	96.6	422,372	96.2	0.4p
IPV	428,632	97.7	428,620	97.6	0.1p
Hib	419,969	95.7	417,184	95.0	0.7p
PCV	424,761	96.8	-	-	-
MMR	428,715	97.7	429,415	97.8	Δ0.1p
Var	427,997	97.6	428,174	97.5	0.1p
JE	407,777	92.9	406,760	92.7	0.2p

* HepB: B형간염(HepB) 정기접종 3회를 모두 완료한 경우
 DTaP: 디프테리아·파상풍·백일해(DTaP) 정기접종 4회를 모두 완료한 경우
 IPV: 폴리오(IPV) 정기접종 3회를 모두 완료한 경우
 Hib: b형 헤모필루스 인플루엔자(Hib) 정기접종 4회 또는 따라잡기접종 1~3회를 모두 완료한 경우
 PCV: 폐렴구균(PCV) 정기접종 4회 또는 따라잡기접종 1~3회를 모두 완료한 경우
 2017년 전국예방접종률 현황에서 처음으로 공표(2014.5월 국가예방접종으로 도입)
 JE: 일본뇌염 불활성화백신 3회 또는 일본뇌염 약독화생백신 2회를 모두 완료한 경우

- 연령시기별 예방접종률은 2017년 예방접종 대상자의 경우 PCV(폐렴구균)백신이 포함되어 연령시기별로 접종횟수가 3~4회(생후 12개월 미만 3회, 생후 12개월 이상 4회) 증가되었음에도 모든 연령시기에서 2016년보다 0.7~1.4%p 증가함

<출생연도에 따른 연령별 예방접종률 현황, 2016~2017>

구 분	2017년(2014~2016년생)**		2016년(2013년생)		전년대비 증감율
	접종자	예방접종률	접종자	예방접종률	
생후 12개월 (2016년생)	395,360	96.6	420,860	95.9	0.7p
생후 24개월 (2015년생)	416,057	94.1	406,838	92.7	1.4p
생후 36개월 (2014년생)	396,797	90.4	391,759	89.2	1.2p

- * 생후 12개월 예방접종률: BCG 1회, HepB 3회, DTaP 3회, IPV 3회, Hb 3회, PCV 3회를 (따리잡기 접종자의 경우 1~2회)를 모두 완료한 아동
- * 생후 24개월 예방접종률: BCG 1회, HepB 3회, DTaP 4회, IPV 3회, Hib 4회, PCV 4회(따리잡기 접종자의 경우 1~3회), MMR 1회, 수두 1회를 모두 완료한 아동
- * 생후 36개월 예방접종률: BCG 1회, HepB 3회, DTaP 4회, IPV 3회, Hib 4회, PCV 4회(따리잡기 접종자의 경우 1~3회), MMR 1회, 수두 1회, 일본뇌염 3(2)(불활성화백신 3회, 약독화생백신 2회)를 모두 완료한 아동

통 계 표

2017년 전국 예방접종률 현황 통계표

표 1. 만 1세 지역별/백신별, 성별 예방접종률(2016년생), 2017년

(단위: %)

구 분	결핵			B형간염			디프테리아, 파상풍, 백일해			폴리오			b형헤모필루스 인플루엔자			폐렴구균			생후 12개월 완전접종률			Classification
	BCG			HepB			DTaP			IPV			Hib			PCV			Coverage at 12 months			
	전체	남자	여자	전체	남자	여자	전체	남자	여자	전체	남자	여자	전체	남자	여자	전체	남자	여자	전체	남자	여자	
전국	98.2	98.2	98.2	97.8	97.8	97.7	97.7	97.7	97.7	97.6	97.7	97.6	97.7	97.7	97.7	97.4	97.4	97.4	96.6	96.6	96.6	Total
서울특별시	96.8	96.8	96.8	96.3	96.5	96.2	96.5	96.7	96.3	96.4	96.6	96.3	96.4	96.6	96.3	96.2	96.4	96.1	94.9	94.8	94.9	Seoul
종로구	95.6	95.0	96.2	94.7	93.2	96.2	94.4	93.5	95.4	94.2	93.0	95.4	94.7	93.7	95.7	94.2	93.5	94.9	92.3	91.2	93.4	Jongno district
중구	97.0	97.4	96.6	94.9	96.1	93.6	95.1	96.5	93.6	94.8	96.1	93.3	94.8	96.1	93.3	94.7	96.1	93.1	93.8	95.2	92.1	Jung district
용산구	96.3	96.3	96.3	95.5	95.6	95.5	95.5	95.7	95.4	95.5	95.7	95.4	95.3	95.4	95.1	95.0	95.2	94.8	93.9	94.0	93.8	Yongsan district
성동구	96.6	96.3	96.9	96.0	95.7	96.3	96.1	96.0	96.1	95.9	95.8	96.1	96.1	96.1	96.1	96.0	96.0	96.0	94.8	94.3	95.2	Seongdong district
광진구	97.5	97.9	97.1	96.7	96.7	96.6	96.7	96.6	96.7	96.5	96.4	96.6	96.8	96.7	96.8	96.7	96.5	96.8	95.8	95.9	95.6	Gwangjin district
동대문구	97.9	97.8	98.0	97.2	97.0	97.4	96.9	96.9	97.0	96.9	96.9	96.9	97.1	96.9	97.4	97.0	96.9	97.1	96.2	95.9	96.4	Dongdaemun district
중랑구	97.3	97.6	97.1	97.0	97.4	96.7	96.9	97.0	96.9	96.9	96.9	96.9	97.0	97.1	96.9	96.7	96.8	96.6	95.7	95.8	95.6	Jungnang district
성북구	97.3	97.4	97.2	96.6	96.6	96.7	96.8	97.0	96.7	96.8	96.9	96.7	96.7	96.6	96.8	96.5	96.3	96.7	95.5	95.4	95.5	Seongbuk district
강북구	96.6	96.9	96.4	96.2	96.0	96.4	96.0	95.6	96.5	95.9	95.6	96.2	96.1	95.8	96.5	95.6	95.0	96.2	94.6	93.8	95.3	Gangbuk district
도봉구	97.9	98.3	97.5	97.2	97.6	96.8	97.2	97.6	96.7	97.2	97.6	96.7	97.1	97.6	96.5	96.9	97.6	96.2	96.3	97.0	95.7	Dobong district
노원구	97.6	97.5	97.7	96.9	97.2	96.6	97.2	97.2	97.2	97.1	97.0	97.2	97.2	97.3	97.1	96.9	96.9	96.9	95.5	95.4	95.5	Nowon district
은평구	97.2	97.6	96.8	97.1	97.5	96.7	97.2	97.5	96.8	97.1	97.3	96.8	97.1	97.4	96.7	96.8	96.9	96.6	95.7	95.8	95.6	Eunpyeong district
서대문구	94.0	92.5	95.6	96.5	95.8	97.2	96.9	96.4	97.5	96.9	96.3	97.5	96.8	96.3	97.3	96.5	95.8	97.3	92.2	90.1	94.5	Seodaemun district

구 분	결핵			B형간염			디프테리아, 파상풍, 백일해			폴리오			b형헤모필루스 인플루엔자			폐렴구균			생후 12개월 완전접종률			Classification
	BCG			HepB			DTaP			IPV			Hib			PCV			Coverage at 12 months			
	전체	남자	여자	전체	남자	여자	전체	남자	여자	전체	남자	여자	전체	남자	여자	전체	남자	여자	전체	남자	여자	
마포구	97.3	97.5	97.1	96.1	96.0	96.2	96.8	97.2	96.5	96.8	97.1	96.5	96.8	97.2	96.3	96.6	97.0	96.2	95.0	94.8	95.2	Mapo district
양천구	97.3	97.3	97.2	96.8	96.8	96.9	97.2	97.2	97.1	97.0	97.0	97.1	97.2	97.1	97.2	96.9	96.9	97.0	95.7	95.6	95.8	Yangcheon district
강서구	97.6	97.8	97.3	96.7	97.2	96.2	96.9	97.3	96.4	96.8	97.3	96.3	96.6	97.2	96.0	96.4	96.9	95.8	95.4	96.1	94.8	Gangseo district
구로구	97.4	97.6	97.1	97.1	97.3	97.0	97.2	97.6	96.9	97.2	97.4	96.9	97.2	97.6	96.9	97.0	97.1	96.9	95.6	96.0	95.3	Guro district
금천구	97.8	98.0	97.6	97.0	97.1	96.8	97.2	97.1	97.2	97.0	96.9	97.1	97.2	97.1	97.2	97.1	97.1	97.1	95.7	95.6	95.8	Geumcheon district
영등포구	97.4	97.4	97.5	96.7	96.8	96.6	96.9	96.7	97.1	96.8	96.6	97.1	96.9	96.8	97.0	96.8	96.5	97.1	95.9	95.7	96.1	Yeongdeungpo district
동작구	97.0	97.1	96.8	96.1	96.4	95.8	96.3	96.4	96.2	96.2	96.3	96.1	96.1	96.2	96.0	96.0	96.2	95.8	95.1	95.3	95.0	Dongjak district
관악구	97.8	97.8	97.9	97.1	97.3	96.9	97.1	97.3	97.0	97.1	97.3	96.8	97.0	97.0	96.9	96.8	96.9	96.7	96.4	96.6	96.1	Gwanak district
서초구	95.7	95.7	95.8	94.3	94.3	94.3	94.6	94.7	94.5	94.6	94.7	94.5	94.3	94.5	94.1	94.1	94.2	94.1	92.9	92.8	93.0	Seocho district
강남구	91.1	89.2	93.0	93.3	93.6	93.1	93.9	94.1	93.6	93.8	94.1	93.5	93.9	94.1	93.7	93.4	93.8	93.1	88.5	87.1	89.9	Gangnam district
송파구	97.4	97.7	97.1	96.2	96.7	95.7	96.3	96.8	95.7	96.2	96.8	95.6	96.2	96.8	95.6	96.1	96.8	95.4	95.4	95.9	94.9	Songpa district
강동구	97.0	97.1	96.8	96.4	96.7	96.1	96.6	96.8	96.4	96.5	96.7	96.2	96.6	96.7	96.4	96.4	96.6	96.2	95.4	95.6	95.2	Gangdong district
부산광역시	98.0	98.2	97.9	97.4	97.3	97.5	97.4	97.3	97.5	97.3	97.2	97.4	97.4	97.3	97.5	97.1	96.9	97.2	96.2	96.2	96.3	Busan
중구	97.5	96.5	98.6	95.6	95.3	95.9	95.6	94.1	97.3	94.9	92.9	97.3	95.6	94.1	97.3	94.9	92.9	97.3	93.7	91.8	95.9	Jung district
서구	97.2	96.7	97.7	95.0	95.0	95.1	95.4	94.6	96.2	95.4	94.6	96.2	95.4	94.3	96.6	94.7	93.6	95.8	93.4	93.3	93.6	Seo district
동구	97.1	96.4	98.0	96.2	94.5	98.0	96.0	94.5	97.5	96.2	94.5	98.0	96.2	94.5	98.0	95.7	94.1	97.5	95.2	94.1	96.5	Dong district
영도구	96.8	97.0	96.6	96.8	96.0	97.7	96.8	96.4	97.3	97.0	96.7	97.3	97.2	97.0	97.3	96.5	96.4	96.6	94.2	93.7	94.6	Yeongdo district
부산진구	98.3	98.0	98.7	97.5	96.8	98.1	97.3	96.3	98.4	97.2	96.2	98.3	97.4	96.6	98.2	97.1	96.1	98.1	96.4	95.3	97.5	Busanjin district
동래구	97.7	97.3	98.1	96.7	96.2	97.3	96.9	96.3	97.6	96.9	96.3	97.5	96.7	96.1	97.5	96.4	95.7	97.1	95.6	95.2	96.1	Dongnae district
남구	97.6	97.9	97.4	97.1	97.2	96.9	97.0	97.1	96.9	96.9	97.1	96.8	97.0	97.2	96.8	96.9	97.2	96.5	95.8	96.2	95.4	Nam district
북구	98.6	98.9	98.2	97.9	98.1	97.7	97.7	97.9	97.6	97.7	97.9	97.6	97.8	97.7	98.0	97.7	97.6	97.9	97.1	97.3	96.9	Buk district

구 분	결핵			B형간염			디프테리아, 파상풍, 백일해			폴리오			b형헤모필루스 인플루엔자			폐렴구균			생후 12개월 완전접종률			Classification
	BCG			HepB			DTaP			IPV			Hib			PCV			Coverage at 12 months			
	전체	남자	여자	전체	남자	여자	전체	남자	여자	전체	남자	여자	전체	남자	여자	전체	남자	여자	전체	남자	여자	
해운대구	97.9	97.9	97.8	97.3	96.8	97.7	97.4	97.2	97.6	97.4	97.2	97.6	97.3	97.0	97.5	97.0	96.8	97.3	96.0	95.6	96.5	Haeundae district
사하구	97.1	97.9	96.2	97.2	98.0	96.4	97.1	97.9	96.2	97.1	97.9	96.2	97.2	98.0	96.4	96.7	97.7	95.7	95.2	96.5	93.8	Saha district
금정구	97.1	97.4	96.8	95.9	96.1	95.8	96.2	96.5	96.0	96.2	96.5	95.8	96.2	96.8	95.6	95.8	96.2	95.3	95.0	95.0	94.9	Geumjeong district
강서구	99.1	99.1	99.2	98.5	98.4	98.7	98.6	98.4	98.9	98.6	98.4	98.8	98.6	98.5	98.8	98.3	98.0	98.6	97.9	97.7	98.0	Gangseo district
연제구	98.3	99.2	97.3	97.7	98.6	96.7	97.8	98.8	96.7	97.6	98.7	96.5	97.6	98.6	96.6	97.5	98.5	96.5	96.9	98.0	95.8	Yeonje district
수영구	97.1	98.0	96.3	96.0	96.8	95.1	96.0	96.8	95.3	96.0	96.7	95.3	96.1	97.0	95.3	95.6	95.8	95.3	95.1	95.2	95.0	Suyeong district
사상구	98.6	98.2	98.9	98.2	97.6	98.9	98.1	97.7	98.5	98.0	97.5	98.5	98.1	97.7	98.5	98.0	97.6	98.3	97.3	96.9	97.8	Sasang district
기장군	99.4	99.2	99.6	99.2	99.0	99.5	98.8	98.4	99.3	98.8	98.4	99.3	98.8	98.5	99.2	98.3	98.0	98.6	98.0	97.9	98.2	Gijang county
대구광역시	98.3	98.2	98.3	98.0	97.9	98.0	97.9	97.8	98.0	97.8	97.7	97.9	97.7	97.6	97.8	97.5	97.4	97.6	96.6	96.6	96.6	Daegu
중구	97.7	96.4	99.1	97.3	95.8	98.7	96.8	95.3	98.4	96.8	95.3	98.4	96.8	95.3	98.4	96.6	95.0	98.4	96.0	93.8	98.4	Jung district
동구	97.9	98.3	97.5	97.4	97.9	96.9	97.4	98.0	96.9	97.3	97.7	96.9	97.3	97.8	96.9	97.3	97.7	96.9	96.0	96.6	95.4	Dong district
서구	98.3	97.7	99.0	97.8	97.1	98.4	97.9	97.5	98.2	97.6	97.3	97.8	97.7	97.3	98.0	97.6	97.3	97.8	96.5	96.2	96.8	Seo district
남구	97.9	97.7	98.2	97.7	96.9	98.4	97.7	96.9	98.4	97.7	96.9	98.4	97.3	96.7	97.9	97.4	96.7	98.2	96.1	95.7	96.6	Nam district
북구	98.8	98.7	98.9	98.2	98.2	98.2	98.2	98.3	98.2	98.2	98.3	98.2	98.2	98.2	98.1	97.9	98.1	97.7	97.3	97.4	97.1	Buk district
수성구	97.5	97.6	97.4	97.5	97.8	97.2	97.5	97.6	97.3	97.4	97.6	97.1	97.4	97.6	97.1	97.1	97.4	96.8	95.9	96.4	95.4	Suseong district
달서구	98.4	98.4	98.3	98.3	98.1	98.4	98.1	97.8	98.5	97.9	97.5	98.3	97.8	97.4	98.1	97.6	97.3	97.9	96.6	96.4	96.9	Dalseo district
달성군	98.7	98.5	98.9	98.4	98.5	98.2	98.2	98.2	98.2	98.2	98.2	98.1	98.0	97.9	98.0	97.6	97.4	97.8	97.1	97.0	97.2	Dalseong county
인천광역시	98.2	98.2	98.1	97.9	97.9	97.9	97.9	97.8	98.0	97.8	97.8	97.9	97.8	97.8	97.9	97.6	97.6	97.6	96.7	96.7	96.8	Incheon
중구	98.6	99.1	98.1	97.7	97.9	97.5	97.6	97.7	97.5	97.6	97.7	97.5	97.4	97.9	97.0	97.4	97.9	97.0	97.0	97.2	96.8	Jung district
동구	99.0	98.2	100.0	98.1	96.8	99.6	98.1	97.2	99.1	98.1	97.2	99.1	98.1	97.2	99.1	98.1	97.2	99.1	97.9	96.8	99.1	Dong district
남구	98.5	98.6	98.4	98.0	97.9	98.1	97.9	97.8	98.0	97.8	97.6	98.0	97.8	97.6	97.9	97.7	97.4	97.9	97.1	97.0	97.1	Nam district

구 분	결핵			B형간염			디프테리아, 파상풍, 백일해			폴리오			b형헤모필루스 인플루엔자			폐렴구균			생후 12개월 완전접종률			Classification
	BCG			HepB			DTaP			IPV			Hib			PCV			Coverage at 12 months			
	전체	남자	여자	전체	남자	여자	전체	남자	여자	전체	남자	여자	전체	남자	여자	전체	남자	여자	전체	남자	여자	
연수구	97.0	97.8	96.3	97.8	98.4	97.2	97.6	98.1	97.0	97.5	98.1	96.9	97.5	98.0	96.9	97.3	97.9	96.7	95.4	96.0	94.9	Yeosu district
남동구	97.9	98.0	97.8	97.7	97.9	97.6	97.7	97.6	97.8	97.6	97.6	97.6	97.6	97.6	97.7	97.5	97.4	97.5	96.4	96.5	96.2	Namdong district
부평구	98.3	98.1	98.5	97.6	97.4	97.8	97.7	97.5	98.0	97.7	97.5	97.9	97.6	97.3	97.9	97.3	97.0	97.6	96.7	96.3	97.1	Bupyeong district
계양구	98.3	97.8	98.8	98.1	97.6	98.5	98.3	97.9	98.8	98.3	97.7	98.8	97.9	97.2	98.7	97.7	97.1	98.3	96.9	95.9	97.9	Gyeyang district
서구	98.8	98.8	98.7	98.5	98.6	98.4	98.5	98.4	98.6	98.4	98.3	98.5	98.5	98.6	98.4	98.2	98.4	98.0	97.6	97.8	97.5	Seo district
강화군	96.8	97.3	96.4	94.7	95.2	94.2	96.1	95.9	96.4	95.4	94.6	96.4	95.4	95.2	95.6	95.8	95.9	95.6	92.6	92.5	92.7	Ganghwa county
용진군	94.9	96.6	93.2	97.4	100.0	94.9	97.4	100.0	94.9	97.4	100.0	94.9	97.4	100.0	94.9	94.9	96.6	93.2	91.5	93.1	89.8	Ongjin county
광주광역시	99.1	99.1	99.1	98.6	98.6	98.7	98.4	98.4	98.4	98.4	98.4	98.4	98.3	98.3	98.4	98.1	98.1	98.1	97.7	97.7	97.7	Gwangju
동구	99.1	98.9	99.3	99.0	98.6	99.3	98.8	98.2	99.3	98.8	98.2	99.3	99.0	98.2	99.7	98.6	97.5	99.7	98.4	97.5	99.3	Dong district
서구	99.4	99.2	99.6	98.9	98.5	99.4	98.8	98.2	99.4	98.8	98.3	99.3	98.5	98.1	99.0	98.4	98.1	98.7	98.0	97.5	98.5	Seo district
남구	98.7	99.0	98.5	98.4	98.7	98.1	98.4	98.7	98.1	98.4	98.7	98.1	98.1	98.2	98.1	97.9	98.2	97.6	97.4	97.9	96.9	Nam district
북구	98.8	98.8	98.8	98.3	98.2	98.5	98.0	97.9	98.1	98.0	97.9	98.1	98.0	97.9	98.0	97.9	97.8	97.9	97.5	97.3	97.8	Buk district
광산구	99.4	99.4	99.3	98.7	99.0	98.5	98.4	98.8	98.1	98.4	98.7	98.0	98.5	98.6	98.3	98.2	98.5	97.8	97.7	98.1	97.3	Gwangsan district
대전광역시	98.6	98.5	98.8	97.9	97.8	98.1	97.9	97.8	98.0	97.8	97.7	98.0	97.9	97.8	98.0	97.7	97.6	97.8	97.0	96.8	97.2	Daejeon
동구	98.6	98.7	98.6	98.6	98.5	98.8	98.3	98.0	98.6	98.1	97.7	98.6	98.3	98.0	98.7	98.2	97.7	98.7	97.0	96.3	97.6	Dong district
중구	98.3	98.0	98.5	96.9	96.6	97.2	97.4	97.1	97.7	97.4	97.2	97.7	97.6	97.6	97.5	97.0	97.1	96.9	95.8	95.7	95.9	Jung district
서구	98.8	98.6	99.0	98.2	98.1	98.2	98.0	98.1	97.9	97.9	97.9	97.9	98.0	98.1	97.9	97.9	97.9	97.9	97.5	97.4	97.6	Seo district
유성구	98.3	98.2	98.5	97.5	97.4	97.7	97.7	97.5	98.0	97.7	97.5	97.9	97.7	97.5	98.0	97.4	97.3	97.6	96.8	96.7	97.0	Yuseong district
대덕구	99.5	99.5	99.5	98.6	98.5	98.8	98.3	98.2	98.5	98.2	98.0	98.5	98.2	98.2	98.3	98.2	98.0	98.3	97.8	97.7	98.0	Daedeok district
울산광역시	99.0	98.9	99.1	98.8	98.8	98.8	98.7	98.6	98.8	98.7	98.6	98.7	98.8	98.7	98.8	98.6	98.6	98.6	98.1	98.1	98.1	Ulsan
중구	98.9	98.9	98.8	98.3	98.6	98.1	98.2	98.4	98.0	98.1	98.4	97.9	98.2	98.5	98.0	98.0	98.4	97.6	97.6	98.0	97.3	Jung district

구 분	결핵			B형간염			디프테리아, 파상풍, 백일해			폴리오			b형헤모필루스 인플루엔자			폐렴구균			생후 12개월 완전접종률			Classification
	BCG			HepB			DTaP			IPV			Hib			PCV			Coverage at 12 months			
	전체	남자	여자	전체	남자	여자	전체	남자	여자	전체	남자	여자	전체	남자	여자	전체	남자	여자	전체	남자	여자	
남구	99.0	98.8	99.3	98.5	98.3	98.6	98.6	98.4	98.8	98.6	98.4	98.7	98.7	98.6	98.9	98.6	98.4	98.7	97.9	98.0	97.9	Nam district
동구	99.2	99.2	99.1	99.2	99.2	99.1	99.2	99.2	99.1	99.2	99.2	99.1	99.1	99.1	99.1	99.2	99.2	99.1	98.8	98.8	98.9	Dong district
북구	99.2	99.1	99.2	99.5	99.4	99.6	99.3	99.1	99.6	99.2	99.0	99.3	99.3	99.3	99.4	99.1	99.0	99.2	98.3	98.2	98.5	Buk district
울주군	98.8	98.6	99.1	98.6	98.6	98.6	98.3	98.1	98.5	98.3	98.1	98.5	98.3	98.2	98.5	98.1	97.9	98.4	97.8	97.6	98.1	Ulju county
세종특별자치시	99.0	99.1	98.8	98.5	98.6	98.4	98.4	98.5	98.3	98.2	98.3	98.1	98.4	98.6	98.3	98.1	98.0	98.3	97.4	97.4	97.4	Sejong
세종시	99.0	99.1	98.8	98.5	98.6	98.4	98.4	98.5	98.3	98.2	98.3	98.1	98.4	98.6	98.3	98.1	98.0	98.3	97.4	97.4	97.4	Sejong city
경기도	98.2	98.2	98.1	97.9	97.9	97.8	97.8	97.8	97.8	97.7	97.7	97.7	97.7	97.8	97.7	97.5	97.6	97.5	96.7	96.7	96.7	Gyeonggi-do
수원시	98.8	98.8	98.9	98.2	98.2	98.2	98.1	98.1	98.1	98.1	98.1	98.0	98.1	98.2	98.0	98.0	98.0	97.9	97.6	97.7	97.6	Suwon city
장안구	98.5	98.8	98.2	97.8	98.3	97.3	97.8	98.2	97.4	97.7	98.2	97.3	97.6	98.2	97.1	97.5	98.0	97.1	97.0	97.6	96.4	Jangan district
권선구	99.1	99.2	98.9	98.5	98.6	98.4	98.5	98.5	98.4	98.4	98.5	98.3	98.5	98.6	98.4	98.4	98.4	98.4	98.1	98.1	98.1	Kwonson district
팔달구	98.6	98.3	98.8	97.5	97.6	97.5	97.5	97.4	97.6	97.5	97.4	97.6	97.5	97.6	97.5	97.6	97.7	97.5	97.1	97.1	97.2	Paldal district
영통구	98.9	98.7	99.1	98.4	98.1	98.6	98.2	98.0	98.3	98.2	98.0	98.3	98.1	97.9	98.2	97.9	97.8	98.1	97.7	97.5	97.9	Yeongtong district
성남시	97.6	97.6	97.6	96.9	96.8	97.0	97.1	97.1	97.1	97.0	96.9	97.0	96.9	97.0	96.9	96.8	96.8	96.8	95.9	96.0	95.9	Sungnam city
수정구	98.3	98.4	98.3	97.8	97.9	97.7	97.9	98.1	97.6	97.8	98.0	97.5	97.5	97.8	97.2	97.4	97.5	97.2	96.7	96.6	96.8	Sujong district
중원구	98.9	98.7	99.1	98.1	97.9	98.4	98.3	98.1	98.5	98.1	97.9	98.4	98.2	98.1	98.4	98.3	98.2	98.4	97.7	97.5	98.0	Chungwon district
분당구	96.7	96.7	96.6	96.0	95.9	96.1	96.2	96.1	96.3	96.1	96.0	96.3	96.1	96.2	96.1	96.0	95.9	96.0	94.9	95.1	94.7	Bundang district
의정부시	97.7	97.9	97.4	97.9	98.1	97.7	97.8	98.1	97.6	97.7	97.9	97.6	97.8	97.9	97.7	97.8	97.9	97.6	96.3	96.5	96.1	Uijeongbu city
안양시	98.0	97.9	98.1	97.7	97.6	97.8	97.8	98.0	97.6	97.7	97.9	97.6	97.7	97.8	97.6	97.6	97.7	97.5	96.8	96.9	96.8	Ahnyang city
만안구	98.3	98.0	98.7	98.2	97.7	98.8	98.3	98.0	98.6	98.3	98.0	98.6	98.2	97.8	98.6	98.0	97.6	98.5	97.5	97.1	97.9	Manan district
동안구	97.7	97.9	97.5	97.3	97.6	97.0	97.4	98.0	96.8	97.3	97.8	96.7	97.3	97.8	96.7	97.2	97.8	96.6	96.3	96.7	95.9	Dongan district
부천시	97.3	97.2	97.3	97.6	97.6	97.6	97.5	97.5	97.5	97.4	97.4	97.5	97.5	97.5	97.5	97.2	97.3	97.1	95.8	95.9	95.8	Bucheon city

구 분	결핵			B형간염			디프테리아, 파상풍, 백일해			폴리오			b형헤모필루스 인플루엔자			폐렴구균			생후 12개월 완전접종률			Classification
	BCG			HepB			DTaP			IPV			Hib			PCV			Coverage at 12 months			
	전체	남자	여자	전체	남자	여자	전체	남자	여자	전체	남자	여자	전체	남자	여자	전체	남자	여자	전체	남자	여자	
원미구	97.3	97.2	97.5	97.5	97.4	97.6	97.7	97.7	97.8	97.7	97.7	97.8	97.6	97.6	97.6	97.4	97.4	97.4	96.3	96.1	96.5	Weonmi district
소사구	97.5	97.5	97.6	97.9	97.9	97.8	97.2	97.2	97.2	97.2	97.1	97.2	97.3	97.4	97.2	96.9	97.0	96.7	95.6	95.7	95.5	Sosa district
오정구	96.6	96.8	96.4	97.5	97.7	97.3	97.2	97.5	97.0	97.1	97.2	97.0	97.4	97.2	97.7	97.0	97.2	96.8	95.0	95.7	94.3	Ojeong district
광명시	97.6	97.9	97.4	97.3	97.5	97.0	97.3	97.6	97.1	97.2	97.5	96.9	97.2	97.5	96.9	96.6	97.1	96.1	95.7	96.5	94.9	Gwangmyeong city
평택시	98.4	98.4	98.5	98.2	98.1	98.3	98.3	98.1	98.5	98.2	98.0	98.5	98.2	98.0	98.3	97.9	97.8	98.1	97.1	96.9	97.3	Pyeongtaek city
동두천시	98.3	98.1	98.5	97.8	98.1	97.6	97.8	98.1	97.6	97.4	97.2	97.6	97.7	97.5	97.9	97.4	97.2	97.6	96.7	96.1	97.3	Dongducheon city
안산시	98.6	98.7	98.6	97.8	98.1	97.5	97.6	97.7	97.5	97.4	97.5	97.3	97.7	97.8	97.7	97.2	97.2	97.1	96.7	96.8	96.5	Ahnsan city
상록구	98.4	98.3	98.4	97.3	97.7	96.9	96.9	96.9	96.9	96.9	97.0	96.7	97.2	97.2	97.2	96.5	96.3	96.7	95.9	96.0	95.9	Sangnok district
단원구	99.0	99.2	98.8	98.4	98.6	98.2	98.4	98.6	98.2	98.2	98.3	98.1	98.4	98.5	98.3	98.1	98.5	97.7	97.6	97.9	97.2	Danweon district
고양시	97.4	97.4	97.3	96.9	96.8	96.9	96.8	96.8	96.8	96.8	96.8	96.7	96.8	96.7	96.8	96.5	96.5	96.6	95.7	95.8	95.6	Goyang city
덕양구	97.2	97.5	96.9	96.9	96.9	96.9	96.8	97.0	96.6	96.8	97.0	96.6	96.6	96.8	96.4	96.4	96.5	96.2	95.4	95.8	95.0	Deoyang district
일산동구	97.1	97.0	97.2	96.4	96.2	96.5	96.4	96.2	96.6	96.3	96.1	96.4	96.5	96.1	96.9	96.2	95.9	96.4	95.6	95.5	95.7	Ilsan Dong district
일산서구	98.0	97.7	98.3	97.2	97.2	97.2	97.2	97.0	97.3	97.1	96.9	97.2	97.2	96.9	97.5	97.1	96.9	97.3	96.2	95.9	96.5	Ilsan Seo district
과천시	95.0	94.8	95.2	97.2	97.4	97.0	96.4	96.9	95.8	96.4	96.9	95.8	96.9	97.4	96.4	96.1	96.9	95.2	91.9	92.7	91.0	Gwacheon city
구리시	98.9	99.2	98.6	98.3	98.5	98.1	98.0	98.1	98.0	97.8	98.0	97.6	98.0	98.1	98.0	98.0	98.3	97.7	97.1	97.3	97.0	Guri city
남양주시	98.2	98.3	98.0	98.2	98.2	98.2	98.3	98.2	98.4	98.1	98.1	98.1	98.2	98.1	98.3	97.9	97.8	98.0	97.0	97.0	96.9	Namyangju city
오산시	99.3	99.4	99.1	98.9	98.8	99.0	98.8	98.7	98.9	98.8	98.7	98.9	98.8	98.7	99.0	98.6	98.3	98.9	98.2	97.9	98.5	Osan city
시흥시	98.8	99.0	98.7	98.7	98.7	98.7	98.6	98.5	98.7	98.5	98.4	98.6	98.4	98.4	98.5	98.2	98.2	98.2	97.3	97.2	97.4	Shiheung city
군포시	98.2	98.3	98.1	97.7	97.6	97.9	97.9	97.8	97.9	97.7	97.6	97.9	97.9	97.7	98.0	97.8	97.7	97.9	97.0	96.8	97.1	Gunpo city
의왕시	98.2	98.2	98.3	97.3	97.2	97.4	97.1	96.9	97.4	97.1	96.9	97.4	97.1	96.9	97.4	96.5	96.1	96.9	96.1	95.6	96.7	Uiwang city
하남시	98.0	98.4	97.7	97.9	98.5	97.3	98.0	98.7	97.3	97.9	98.6	97.1	97.8	98.6	96.9	97.6	98.5	96.7	96.7	97.6	95.7	Hanam city

구 분	결핵			B형간염			디프테리아, 파상풍, 백일해			폴리오			b형헤모필루스 인플루엔자			폐렴구균			생후 12개월 완전접종률			Classification
	BCG			HepB			DTaP			IPV			Hib			PCV			Coverage at 12 months			
	전체	남자	여자	전체	남자	여자	전체	남자	여자	전체	남자	여자	전체	남자	여자	전체	남자	여자	전체	남자	여자	
용인시	97.7	97.5	97.8	97.3	97.2	97.3	97.0	96.8	97.2	96.9	96.7	97.2	97.0	96.9	97.1	96.7	96.5	97.0	95.9	95.4	96.3	Yongin city
처인구	97.8	97.9	97.8	97.8	97.8	97.9	97.7	97.9	97.5	97.6	97.8	97.4	97.5	97.7	97.3	97.4	97.4	97.3	96.2	96.0	96.5	Cheoin district
기흥구	97.6	97.4	97.8	97.2	97.0	97.3	96.8	96.4	97.3	96.8	96.2	97.3	96.8	96.3	97.4	96.5	95.8	97.2	95.6	94.7	96.6	Giheung district
수지구	97.7	97.6	97.8	97.0	97.2	96.9	96.8	96.8	96.8	96.8	96.8	96.8	96.9	97.1	96.7	96.6	96.9	96.4	96.0	96.0	95.9	Suji district
파주시	98.4	98.5	98.4	97.7	97.6	97.8	97.6	97.6	97.6	97.6	97.6	97.6	97.5	97.5	97.5	97.3	97.3	97.3	96.8	96.7	96.9	Paju city
이천시	98.2	98.6	97.8	98.4	98.5	98.3	98.1	98.5	97.7	98.1	98.5	97.5	97.9	98.3	97.3	97.9	98.3	97.4	97.1	97.3	96.9	Icheon city
안성시	98.5	98.5	98.6	98.4	98.5	98.3	98.2	98.4	98.0	97.9	98.0	97.8	98.0	98.1	97.8	97.6	98.1	97.1	96.9	97.4	96.4	Anseong city
김포시	98.0	98.0	98.0	97.9	97.9	97.8	97.8	98.0	97.7	97.7	97.8	97.6	97.8	97.8	97.7	97.4	97.4	97.4	96.5	96.5	96.6	Gimpo city
화성시	98.6	98.6	98.6	98.5	98.5	98.5	98.6	98.6	98.6	98.5	98.5	98.6	98.5	98.5	98.5	98.4	98.4	98.4	97.5	97.5	97.6	Hwaseong city
광주시	98.8	98.9	98.6	98.6	98.9	98.3	98.4	98.6	98.1	98.3	98.6	98.0	98.4	98.6	98.2	98.3	98.4	98.2	97.8	97.9	97.6	Gwangju city
양주시	98.8	98.7	98.9	98.6	98.7	98.5	98.7	98.9	98.4	98.5	98.9	98.0	98.9	98.9	98.9	98.5	98.8	98.3	97.9	98.2	97.4	Yangju city
포천시	98.1	97.7	98.7	98.9	98.8	98.9	98.9	98.8	98.9	98.9	98.8	98.9	98.8	98.8	98.7	98.7	98.8	98.4	97.5	97.1	98.0	Pocheon city
여주시	99.2	99.2	99.2	98.7	99.0	98.4	98.6	99.0	98.1	98.4	99.0	97.9	98.3	98.4	98.1	98.3	98.4	98.1	98.0	98.2	97.9	Yeoju city
연천군	99.0	99.0	98.9	98.7	99.0	98.4	99.2	99.5	98.9	99.2	99.5	98.9	99.2	99.5	98.9	99.2	99.5	98.9	98.2	98.5	97.8	Yeoncheon county
가평군	97.7	98.0	97.5	97.2	97.0	97.5	97.2	97.0	97.5	97.2	97.0	97.5	97.2	96.4	98.1	97.2	96.4	98.1	95.8	95.9	95.6	Gapyeong county
양평군	95.0	94.6	95.4	95.6	94.9	96.4	95.5	94.9	96.0	95.2	94.4	96.0	95.3	94.6	96.0	95.0	94.4	95.7	93.3	92.4	94.2	Yangpyeong county
강원도	98.8	98.9	98.7	98.5	98.5	98.5	98.5	98.6	98.5	98.5	98.5	98.4	98.4	98.5	98.3	98.1	98.2	98.1	97.6	97.6	97.6	Gangwon
춘천시	98.8	98.7	98.9	99.0	99.3	98.8	99.1	99.3	99.0	99.0	99.1	98.9	99.1	99.3	98.8	98.7	99.2	98.1	97.7	97.8	97.5	Chuncheon city
원주시	98.6	98.7	98.5	97.8	97.8	97.7	97.8	97.9	97.7	97.8	97.9	97.7	97.7	97.7	97.7	97.3	97.1	97.5	96.8	96.7	96.9	Wonju city
강릉시	99.0	99.0	99.0	98.7	98.7	98.7	98.6	98.7	98.5	98.5	98.7	98.3	98.4	98.5	98.3	98.3	98.5	98.2	98.1	98.4	97.8	Gangneung city
동해시	99.6	99.7	99.4	99.3	99.5	99.2	99.3	99.5	99.2	99.3	99.5	99.2	99.2	99.5	98.9	99.0	99.2	98.9	98.9	98.9	98.9	Donghae city

구 분	결핵			B형간염			디프테리아, 파상풍, 백일해			폴리오			b형헤모필루스 인플루엔자			폐렴구균			생후 12개월 완전접종률			Classification
	BCG			HepB			DTaP			IPV			Hib			PCV			Coverage at 12 months			
	전체	남자	여자	전체	남자	여자	전체	남자	여자	전체	남자	여자	전체	남자	여자	전체	남자	여자	전체	남자	여자	
태백시	98.8	99.2	98.3	99.6	99.2	100.0	99.2	99.2	99.2	99.2	99.2	99.2	99.2	99.2	99.2	99.2	99.2	99.2	98.8	99.2	98.3	Taebaek city
속초시	98.7	98.5	98.9	98.3	97.8	98.9	98.5	98.1	98.9	98.5	98.1	98.9	98.5	98.1	98.9	98.3	98.1	98.5	98.1	97.8	98.5	Sokcho city
삼척시	98.7	99.5	97.8	98.1	98.9	97.3	98.1	98.9	97.3	97.6	97.9	97.3	98.1	98.9	97.3	98.1	98.9	97.3	97.6	97.9	97.3	Samcheok city
홍천군	97.3	96.3	98.4	98.0	97.3	98.9	97.3	96.3	98.4	97.3	96.3	98.4	96.8	96.3	97.3	96.5	95.9	97.3	95.1	94.1	96.2	Hongcheon county
횡성군	99.0	99.1	98.9	99.0	99.1	98.9	99.0	99.1	98.9	99.0	99.1	98.9	99.0	99.1	98.9	98.5	98.2	98.9	98.5	98.2	98.9	Hoengseong county
영월군	99.4	100.0	98.8	99.4	100.0	98.8	99.4	100.0	98.8	99.4	100.0	98.8	98.7	98.7	98.8	98.7	98.7	98.8	98.7	98.7	98.8	Yeongwol county
평창군	98.4	98.8	98.0	97.3	97.6	97.0	97.8	98.8	97.0	97.8	98.8	97.0	97.3	98.8	96.0	97.3	98.8	96.0	96.7	97.6	96.0	Pyeongchang county
정선군	98.2	98.1	98.4	98.2	98.1	98.4	98.2	98.1	98.4	98.2	98.1	98.4	98.2	98.1	98.4	98.2	98.1	98.4	98.2	98.1	98.4	Jeongseon county
철원군	99.5	99.5	99.4	98.9	98.4	99.4	99.2	98.9	99.4	99.2	98.9	99.4	99.2	98.9	99.4	98.6	97.8	99.4	98.4	97.3	99.4	Cheorwon county
화천군	100.0	100.0	100.0	99.1	98.2	100.0	99.1	99.1	99.1	99.1	99.1	99.1	99.1	98.2	100.0	99.1	99.1	99.1	98.2	97.3	99.1	Hwacheon county
양구군	98.6	99.0	98.3	98.2	98.1	98.3	98.2	98.1	98.3	98.2	98.1	98.3	98.6	99.0	98.3	98.2	98.1	98.3	97.3	97.1	97.4	Yanggu county
인제군	98.4	99.3	97.5	98.4	99.3	97.5	98.7	99.3	98.1	98.7	99.3	98.1	98.7	99.3	98.1	98.7	99.3	98.1	98.4	99.3	97.5	Inje county
고성군	100.0	100.0	100.0	99.2	98.3	100.0	99.2	98.3	100.0	99.2	98.3	100.0	99.2	98.3	100.0	99.2	98.3	100.0	99.2	98.3	100.0	Goseong county
양양군	98.5	100.0	96.8	98.5	100.0	96.8	98.5	100.0	96.8	97.7	100.0	95.2	98.5	100.0	96.8	97.7	98.5	96.8	96.2	98.5	93.5	Yangyang county
충청북도	98.7	98.8	98.7	98.2	98.1	98.3	98.1	98.0	98.3	98.0	97.9	98.1	98.1	98.0	98.2	97.9	97.8	98.0	97.3	97.2	97.3	Chungbuk
청주시	99.0	99.0	99.0	98.5	98.4	98.6	98.4	98.2	98.5	98.3	98.1	98.4	98.4	98.3	98.5	98.2	98.1	98.3	97.8	97.6	97.9	Cheongju city
상당구	98.5	98.8	98.1	97.7	97.5	97.8	97.9	98.0	97.8	97.8	97.8	97.8	97.7	97.8	97.6	97.4	97.7	97.1	96.9	97.2	96.6	Sangdang district
서원구	98.6	98.5	98.7	98.0	97.8	98.1	97.8	97.3	98.4	97.7	97.1	98.2	97.7	97.3	98.1	97.7	97.2	98.2	97.1	96.5	97.8	Seowon district
흥덕구	99.1	99.2	98.9	98.8	99.0	98.6	98.6	98.7	98.5	98.5	98.7	98.4	98.8	98.8	98.7	98.6	98.6	98.5	98.0	98.2	97.8	Hungduk district
청원군	99.5	99.2	99.8	98.9	98.6	99.2	98.7	98.3	99.1	98.6	98.3	98.9	98.8	98.6	99.0	98.6	98.5	98.8	98.3	98.0	98.7	Cheongwon district
충주시	99.0	99.3	98.6	98.3	98.3	98.3	97.9	97.6	98.1	97.9	97.6	98.1	98.3	98.1	98.4	97.9	97.7	98.1	97.1	97.1	97.1	Chungju city

구 분	결핵			B형간염			디프테리아, 파상풍, 백일해			폴리오			b형헤모필루스 인플루엔자			폐렴구균			생후 12개월 완전접종률			Classification
	BCG			HepB			DTaP			IPV			Hib			PCV			Coverage at 12 months			
	전체	남자	여자	전체	남자	여자	전체	남자	여자	전체	남자	여자	전체	남자	여자	전체	남자	여자	전체	남자	여자	
제천시	98.4	98.0	99.0	97.9	97.8	98.0	98.0	97.8	98.2	97.7	97.6	97.7	97.2	96.8	97.7	97.1	96.4	98.0	96.2	95.8	96.7	Jecheon city
보은군	97.9	98.0	97.8	98.4	98.0	98.9	97.9	97.0	98.9	97.9	97.0	98.9	97.9	97.0	98.9	97.4	97.0	97.8	96.8	97.0	96.6	Boeun county
옥천군	96.5	97.8	95.0	97.7	99.3	95.8	97.3	98.6	95.8	97.3	98.6	95.8	97.3	98.6	95.8	97.3	98.6	95.8	96.1	97.1	95.0	Okcheon county
영동군	96.1	94.4	98.1	95.7	96.0	95.2	96.1	96.0	96.2	96.1	96.0	96.2	95.7	96.0	95.2	95.2	96.0	94.3	93.5	93.7	93.3	Yeongdong county
증평군	98.7	99.0	98.5	98.5	98.5	98.5	98.5	98.5	98.5	98.5	98.5	98.5	98.5	99.0	97.9	98.5	99.0	97.9	98.0	98.5	97.4	Jeungpyeong county
진천군	99.7	100.0	99.4	99.1	99.4	98.7	98.9	99.7	98.1	98.9	99.7	98.1	98.7	99.4	98.1	98.7	99.4	98.1	98.1	98.8	97.4	Jincheon county
괴산군	94.4	92.6	96.5	92.0	88.2	96.5	92.8	89.7	96.5	92.8	89.7	96.5	92.8	89.7	96.5	92.0	88.2	96.5	91.2	86.8	96.5	Goesan county
음성군	97.7	97.8	97.6	97.3	96.4	98.1	97.8	97.3	98.4	97.1	96.7	97.6	97.7	97.3	98.1	97.6	97.0	98.1	95.8	95.9	95.7	Eumseong county
단양군	99.0	100.0	98.3	96.2	100.0	93.3	97.1	100.0	95.0	96.2	100.0	93.3	96.2	100.0	93.3	93.3	95.5	91.7	92.3	95.5	90.0	Danyang county
충청남도	98.9	99.2	98.7	98.5	98.8	98.2	98.4	98.6	98.1	98.3	98.5	98.0	98.5	98.7	98.2	98.2	98.4	98.0	97.6	97.9	97.3	Chungnam
천안시	99.3	99.7	99.0	98.7	99.0	98.4	98.5	98.8	98.2	98.4	98.7	98.1	98.7	98.9	98.5	98.4	98.6	98.3	98.0	98.2	97.7	Cheonan city
동남구	99.1	99.3	98.9	98.3	98.5	98.1	98.1	98.3	97.8	97.9	98.2	97.6	98.3	98.4	98.2	98.1	98.2	97.9	97.4	97.8	97.0	Dongnam district
서북구	99.5	99.9	99.1	98.9	99.2	98.5	98.8	99.1	98.4	98.6	98.9	98.3	98.8	99.1	98.6	98.6	98.8	98.4	98.3	98.5	98.0	Seobuk district
공주시	98.5	98.5	98.5	96.8	97.7	95.8	96.4	97.4	95.4	96.0	97.4	94.6	96.4	97.4	95.4	96.2	97.4	95.0	96.0	97.4	94.6	Gongju city
보령시	99.0	99.4	98.7	98.6	98.7	98.4	98.9	98.7	99.0	98.4	97.8	99.0	98.9	98.7	99.0	98.6	98.1	99.0	97.8	97.5	98.1	Boryeong city
아산시	99.0	99.1	99.0	98.9	98.9	98.9	98.8	98.9	98.7	98.8	98.9	98.7	98.8	98.8	98.8	98.5	98.5	98.6	98.1	98.1	98.0	Asan city
서산시	98.8	99.5	98.2	98.2	98.6	97.8	98.2	98.7	97.7	98.1	98.6	97.7	98.3	98.7	97.9	98.1	98.6	97.6	97.8	98.2	97.3	Seosan city
논산시	98.1	98.7	97.5	96.8	97.9	95.5	96.2	97.2	95.2	96.2	97.2	95.2	96.8	97.7	95.8	96.4	97.2	95.5	95.4	96.4	94.4	Nonsan city
계룡시	98.7	98.0	99.5	99.2	99.0	99.5	99.2	99.0	99.5	99.0	98.5	99.5	99.0	98.5	99.5	99.2	99.0	99.5	97.7	97.5	97.9	Gyeoryong city
당진시	98.9	98.9	98.8	98.7	98.8	98.5	98.3	98.1	98.5	98.3	98.1	98.5	98.7	98.7	98.7	98.3	98.2	98.4	97.4	97.1	97.7	Dangjin city
금산군	99.2	100.0	98.5	99.2	100.0	98.5	99.2	100.0	98.5	99.2	100.0	98.5	99.2	100.0	98.5	99.2	100.0	98.5	99.2	100.0	98.5	Geumsan county

구 분	결핵			B형간염			디프테리아, 파상풍, 백일해			폴리오			b형헤모필루스 인플루엔자			폐렴구균			생후 12개월 완전접종률			Classification
	BCG			HepB			DTaP			IPV			Hib			PCV			Coverage at 12 months			
	전체	남자	여자	전체	남자	여자	전체	남자	여자	전체	남자	여자	전체	남자	여자	전체	남자	여자	전체	남자	여자	
부여군	97.1	97.7	96.5	98.2	99.2	97.2	97.8	99.2	96.5	97.8	99.2	96.5	97.8	99.2	96.5	97.5	98.5	96.5	95.7	97.0	94.4	Buyeo county
서천군	98.7	97.3	100.0	98.2	98.2	98.2	99.1	99.1	99.1	99.1	99.1	99.1	99.1	99.1	99.1	98.7	99.1	98.2	96.9	96.5	97.4	Seocheon county
청양군	98.4	98.5	98.3	96.9	98.5	95.0	96.1	97.0	95.0	96.1	97.0	95.0	96.1	97.0	95.0	96.1	97.0	95.0	95.3	97.0	93.3	Cheongyang county
홍성군	98.7	99.3	98.2	98.2	98.5	98.0	98.1	98.5	97.7	98.0	98.5	97.4	98.1	98.5	97.7	97.7	98.0	97.4	97.5	98.0	96.9	Hongseong county
예산군	98.0	99.4	96.5	99.3	99.4	99.3	99.3	100.0	98.6	99.3	100.0	98.6	99.3	100.0	98.6	99.0	100.0	97.9	97.0	98.7	95.1	Yesan county
태안군	97.3	97.6	97.1	96.7	97.0	96.5	96.4	97.0	95.9	96.4	97.0	95.9	96.7	97.0	96.5	96.4	96.4	96.5	96.1	96.4	95.9	Taean county
전라북도	98.7	98.7	98.7	98.3	98.3	98.4	98.1	98.0	98.3	98.1	98.0	98.3	98.1	98.0	98.2	97.8	97.7	97.9	97.3	97.2	97.3	Jeonbuk
전주시	98.7	98.7	98.6	98.3	98.1	98.4	97.9	97.6	98.2	97.9	97.5	98.2	97.9	97.7	98.0	97.5	97.3	97.6	97.0	96.8	97.1	Jeonju city
완산구	98.3	98.1	98.6	97.9	97.4	98.4	97.3	96.6	98.1	97.3	96.6	98.1	97.4	97.0	97.7	96.9	96.6	97.1	96.5	96.1	96.9	Wansan district
덕진구	99.1	99.4	98.7	98.6	98.8	98.4	98.5	98.6	98.3	98.5	98.5	98.4	98.5	98.5	98.4	98.1	98.0	98.2	97.6	97.7	97.4	Deokjin district
군산시	98.5	98.9	98.2	98.1	98.4	97.8	98.1	98.3	97.8	98.1	98.3	97.8	98.1	98.3	97.8	97.9	98.0	97.8	97.7	98.0	97.3	Gunsan city
익산시	98.7	98.2	99.3	98.4	97.9	99.0	98.2	98.0	98.4	98.1	98.0	98.3	97.8	97.4	98.2	97.2	96.8	97.7	96.7	96.2	97.2	Iksan city
정읍시	98.4	99.4	97.3	98.6	99.7	97.3	98.4	98.8	98.0	98.4	98.8	98.0	98.6	99.1	98.0	98.4	99.1	97.7	97.5	98.8	96.0	Jeongeup city
남원시	99.2	99.6	98.8	98.8	99.2	98.4	98.6	98.9	98.4	98.6	98.9	98.4	98.6	98.9	98.4	98.8	99.2	98.4	98.4	98.9	97.9	Namwon city
김제시	99.3	99.1	99.5	98.4	98.7	98.1	98.6	98.2	99.1	98.4	98.2	98.6	98.4	98.2	98.6	98.2	98.2	98.1	98.0	98.2	97.7	Kimje city
완주군	99.0	99.3	98.8	99.0	99.0	99.0	99.0	99.0	99.0	98.9	99.0	98.8	98.8	99.0	98.5	98.5	98.8	98.3	97.5	97.8	97.3	Wanju county
진안군	97.4	95.9	98.7	97.4	95.9	98.7	97.4	95.9	98.7	97.4	95.9	98.7	97.4	95.9	98.7	97.4	95.9	98.7	97.4	95.9	98.7	Jinan county
무주군	97.4	98.4	96.1	96.5	96.8	96.1	97.4	96.8	98.0	97.4	96.8	98.0	97.4	96.8	98.0	97.4	96.8	98.0	96.5	96.8	96.1	Muju county
장수군	99.2	100.0	98.1	99.2	98.5	100.0	97.5	98.5	96.2	97.5	98.5	96.2	98.3	98.5	98.1	98.3	98.5	98.1	97.5	98.5	96.2	Jangsu county
임실군	98.2	97.5	98.8	98.2	96.3	100.0	99.4	98.8	100.0	99.4	98.8	100.0	99.4	98.8	100.0	99.4	98.8	100.0	96.9	95.1	98.8	Imsil county
순창군	99.6	99.1	100.0	99.1	98.2	100.0	99.1	98.2	100.0	99.1	98.2	100.0	98.7	97.3	100.0	99.1	98.2	100.0	98.7	97.3	100.0	Sunchang county

구 분	결핵			B형간염			디프테리아, 파상풍, 백일해			폴리오			b형헤모필루스 인플루엔자			폐렴구균			생후 12개월 완전접종률			Classification
	BCG			HepB			DTaP			IPV			Hib			PCV			Coverage at 12 months			
	전체	남자	여자	전체	남자	여자	전체	남자	여자	전체	남자	여자	전체	남자	여자	전체	남자	여자	전체	남자	여자	
고창군	98.4	99.3	97.5	98.0	99.3	96.6	97.6	98.5	96.6	97.6	98.5	96.6	98.4	99.3	97.5	98.0	98.5	97.5	97.6	98.5	96.6	Gochang county
부안군	98.4	97.1	100.0	98.4	97.1	100.0	98.8	97.9	100.0	98.8	97.9	100.0	98.8	97.9	100.0	98.4	97.1	100.0	98.1	96.4	100.0	Buan county
전라남도	99.1	99.3	98.9	98.9	98.9	98.8	98.6	98.6	98.7	98.6	98.5	98.6	98.6	98.7	98.6	98.3	98.3	98.2	97.8	97.9	97.8	Jeonnam
목포시	99.1	99.2	99.1	98.7	98.5	98.9	98.4	98.3	98.6	98.4	98.2	98.6	98.3	98.2	98.5	98.1	98.0	98.1	97.9	97.8	98.0	Mokpo city
여수시	99.1	99.3	98.8	99.0	99.2	98.7	98.6	98.8	98.5	98.6	98.8	98.5	98.8	98.9	98.6	98.2	98.3	98.2	97.9	97.9	97.9	Yeosu city
순천시	99.2	99.5	98.9	99.0	99.1	98.8	98.6	98.9	98.4	98.5	98.6	98.4	98.6	98.7	98.5	98.2	98.3	98.1	98.0	98.0	97.9	Suncheon city
나주시	98.8	98.5	99.2	98.5	98.1	98.8	97.8	97.2	98.4	97.6	97.0	98.2	98.0	97.7	98.2	97.7	97.3	98.1	97.3	96.8	97.9	Naju city
광양시	99.2	99.1	99.4	98.6	98.4	98.8	98.4	98.4	98.4	98.4	98.4	98.4	98.7	98.8	98.5	98.0	98.1	97.8	97.6	97.4	97.7	Gwangyang city
담양군	99.3	100.0	98.5	98.9	100.0	97.8	100.0	100.0	100.0	100.0	100.0	100.0	99.6	100.0	99.3	99.6	100.0	99.3	98.1	100.0	96.3	Damyang county
곡성군	98.5	98.5	98.6	100.0	100.0	100.0	100.0	100.0	100.0	100.0	100.0	100.0	100.0	100.0	100.0	100.0	100.0	100.0	98.5	98.5	98.6	Gokseong county
구례군	99.2	100.0	98.5	97.6	96.6	98.5	96.8	96.6	97.1	96.8	96.6	97.1	97.6	96.6	98.5	96.0	96.6	95.6	96.0	96.6	95.6	Gurye county
고흥군	100.0	100.0	100.0	99.6	100.0	99.3	100.0	100.0	100.0	100.0	100.0	100.0	100.0	100.0	100.0	100.0	100.0	100.0	99.6	100.0	99.3	Goheung county
보성군	99.6	100.0	99.2	99.2	100.0	98.5	99.6	99.0	100.0	99.2	99.0	99.2	99.2	99.0	99.2	99.2	99.0	99.2	97.9	99.0	97.0	Boseong county
화순군	98.1	99.4	97.0	97.2	98.1	96.3	96.9	97.4	96.3	96.9	97.4	96.3	96.9	98.7	95.1	96.2	98.1	94.5	95.9	97.4	94.5	Hwasun county
장흥군	100.0	100.0	100.0	100.0	100.0	100.0	99.4	99.0	100.0	99.4	99.0	100.0	99.4	99.0	100.0	99.4	99.0	100.0	98.8	97.9	100.0	Jangheung county
강진군	99.1	100.0	98.2	99.1	100.0	98.2	99.6	100.0	99.1	99.1	100.0	98.2	99.6	100.0	99.1	99.1	99.1	99.1	97.8	99.1	96.5	Gangjin county
해남군	99.2	99.3	99.0	99.5	99.7	99.3	99.5	99.7	99.3	99.5	99.7	99.3	99.0	99.0	99.0	98.8	99.0	98.6	98.3	98.3	98.3	Haenam county
영암군	99.1	99.6	98.6	99.6	99.1	100.0	99.3	99.1	99.5	99.3	99.1	99.5	99.3	99.6	99.1	98.7	98.7	98.6	97.5	97.9	97.2	Yeongam county
무안군	99.4	99.7	99.0	99.1	99.1	99.0	98.9	98.8	99.0	98.9	98.8	99.0	98.8	98.6	99.0	98.3	98.3	98.3	98.1	98.0	98.3	Muan county
함평군	98.3	98.2	98.6	98.3	99.1	97.2	98.3	98.2	98.6	98.3	98.2	98.6	98.3	98.2	98.6	97.8	98.2	97.2	97.2	97.2	97.2	Hampyeong county
영광군	100.0	100.0	100.0	99.2	99.5	98.9	99.2	99.5	98.9	99.2	99.5	98.9	99.2	99.5	98.9	99.0	99.0	98.9	99.0	99.0	98.9	Yeonggwang county

구 분	결핵			B형간염			디프테리아, 파상풍, 백일해			폴리오			b형헤모필루스 인플루엔자			폐렴구균			생후 12개월 완전접종률			Classification
	BCG			HepB			DTaP			IPV			Hib			PCV			Coverage at 12 months			
	전체	남자	여자	전체	남자	여자	전체	남자	여자	전체	남자	여자	전체	남자	여자	전체	남자	여자	전체	남자	여자	
장성군	98.6	98.8	98.5	98.6	98.8	98.5	98.6	98.8	98.5	98.6	98.8	98.5	98.6	98.8	98.5	98.6	98.8	98.5	97.8	98.8	96.9	Jangseong county
완도군	98.9	99.5	98.2	98.3	98.4	98.2	97.8	97.9	97.6	97.5	97.4	97.6	97.5	96.9	98.2	97.8	97.4	98.2	97.0	96.3	97.6	Wando county
진도군	98.2	97.5	98.9	98.2	97.5	98.9	98.2	97.5	98.9	98.2	97.5	98.9	98.2	97.5	98.9	97.6	97.5	97.7	97.6	97.5	97.7	Jindo county
신안군	99.5	100.0	98.9	100.0	100.0	100.0	98.9	97.9	100.0	98.9	97.9	100.0	100.0	100.0	100.0	98.9	99.0	98.9	97.9	97.9	97.8	Sinan county
경상북도	98.7	98.7	98.7	98.3	98.2	98.4	98.2	98.1	98.3	98.1	98.0	98.2	98.2	98.1	98.3	97.9	97.8	98.0	97.3	97.2	97.4	Gyeongbuk
포항시	98.6	98.5	98.8	97.8	98.0	97.7	97.6	97.8	97.3	97.5	97.7	97.2	97.5	97.9	97.1	97.1	97.4	96.8	96.8	97.0	96.5	Pohang city
남구	98.5	98.4	98.6	97.7	97.8	97.5	97.3	97.6	97.0	97.1	97.4	96.9	97.2	97.8	96.6	96.7	97.1	96.4	96.3	96.6	96.1	Nam district
북구	98.7	98.5	99.0	98.0	98.1	97.8	97.8	98.1	97.5	97.8	98.1	97.4	97.8	98.1	97.5	97.4	97.6	97.2	97.2	97.4	97.0	Buk district
경주시	98.3	98.1	98.6	97.7	97.7	97.7	97.5	97.4	97.7	97.0	96.8	97.3	97.5	97.0	97.9	97.0	96.6	97.3	96.2	95.8	96.6	Gyeongju city
김천시	98.3	97.7	98.9	98.3	97.3	99.3	98.4	97.7	99.3	98.4	97.7	99.3	98.3	97.5	99.1	98.0	97.2	98.9	97.2	96.2	98.4	Gimcheon city
안동시	98.6	98.5	98.7	98.0	97.9	98.0	97.8	97.9	97.7	97.9	97.9	97.9	97.8	97.7	97.9	97.6	97.6	97.5	97.2	97.1	97.2	Andong city
구미시	99.3	99.2	99.3	99.0	99.1	99.0	99.0	98.9	99.0	98.9	98.9	98.9	98.9	98.9	98.9	98.8	98.8	98.8	98.3	98.3	98.3	Gumi city
영주시	98.4	98.4	98.5	97.8	98.4	97.2	97.8	97.8	97.8	97.6	97.5	97.8	97.6	97.8	97.5	97.0	96.8	97.2	96.2	95.9	96.6	Yeongju city
영천시	98.4	98.6	98.3	97.1	96.5	97.6	96.9	96.2	97.6	96.6	95.5	97.6	97.1	96.5	97.6	96.9	96.5	97.3	96.2	95.5	96.9	Yeongcheon city
상주시	98.4	99.2	97.6	98.6	98.8	98.4	99.0	99.2	98.8	99.0	99.2	98.8	98.8	98.8	98.8	98.4	98.4	98.4	97.6	98.0	97.2	Sangju city
문경시	98.5	99.0	98.0	98.0	98.0	98.0	98.0	97.5	98.5	98.0	97.5	98.5	98.3	98.0	98.5	97.8	97.0	98.5	97.3	97.0	97.5	Mungyeong city
경산시	98.7	98.9	98.5	98.7	98.4	99.0	98.5	98.4	98.7	98.5	98.3	98.7	98.5	98.4	98.7	98.2	98.2	98.3	97.3	97.3	97.2	Gyeongsan city
군위군	100.0	100.0	100.0	98.8	98.0	100.0	100.0	100.0	100.0	98.8	98.0	100.0	100.0	100.0	100.0	100.0	100.0	100.0	98.8	98.0	100.0	Gunwi county
의성군	98.8	99.2	98.3	98.3	98.4	98.3	98.3	98.4	98.3	98.3	98.4	98.3	97.9	97.6	98.3	97.9	97.6	98.3	97.5	96.7	98.3	Uiseong county
청송군	98.2	96.6	100.0	97.3	94.8	100.0	97.3	94.8	100.0	97.3	94.8	100.0	97.3	94.8	100.0	97.3	94.8	100.0	97.3	94.8	100.0	Cheongsong county
영양군	95.9	98.0	92.0	94.6	93.9	96.0	94.6	93.9	96.0	94.6	93.9	96.0	94.6	93.9	96.0	94.6	93.9	96.0	93.2	93.9	92.0	Yeongyang county

구 분	결핵			B형간염			디프테리아, 파상풍, 백일해			폴리오			b형헤모필루스 인플루엔자			폐렴구균			생후 12개월 완전접종률			Classification
	BCG			HepB			DTaP			IPV			Hib			PCV			Coverage at 12 months			
	전체	남자	여자	전체	남자	여자	전체	남자	여자	전체	남자	여자	전체	남자	여자	전체	남자	여자	전체	남자	여자	
영덕군	99.4	100.0	98.7	99.4	100.0	98.7	99.4	100.0	98.7	99.4	100.0	98.7	99.4	100.0	98.7	98.7	100.0	97.4	98.1	100.0	96.1	Yeongdeok county
청도군	95.5	93.8	97.4	94.3	92.5	96.1	93.6	91.3	96.1	93.6	91.3	96.1	94.9	93.8	96.1	94.3	92.5	96.1	93.6	91.3	96.1	Cheongdo county
고령군	98.4	97.9	98.9	97.8	96.9	98.9	97.8	96.9	98.9	97.8	96.9	98.9	97.8	96.9	98.9	97.8	96.9	98.9	97.3	96.9	97.7	Goryeong county
성주군	98.5	98.6	98.3	99.2	99.3	99.2	98.9	98.6	99.2	98.9	98.6	99.2	98.9	98.6	99.2	98.9	98.6	99.2	97.7	97.2	98.3	Seongju county
칠곡군	99.1	99.3	98.8	99.2	99.2	99.1	99.0	98.9	99.1	98.9	98.9	99.0	98.9	98.7	99.1	98.8	98.5	99.1	98.5	98.4	98.6	Chilgok county
예천군	98.8	99.4	98.1	97.9	97.7	98.1	98.8	97.7	100.0	98.5	97.2	100.0	99.1	98.3	100.0	98.5	97.7	99.4	97.3	97.2	97.5	Yecheon county
봉화군	98.2	97.7	98.8	97.6	97.7	97.6	97.6	97.7	97.6	97.0	96.5	97.6	98.2	97.7	98.8	97.6	97.7	97.6	96.4	96.5	96.4	Bonghwa county
울진군	99.7	99.3	100.0	98.4	99.3	97.7	98.4	99.3	97.7	98.4	99.3	97.7	98.7	99.3	98.3	98.1	99.3	97.1	97.7	99.3	96.6	Ulljin county
울릉군	100.0	100.0	100.0	97.6	100.0	94.1	97.6	100.0	94.1	97.6	100.0	94.1	97.6	100.0	94.1	97.6	100.0	94.1	97.6	100.0	94.1	Ulleung county
경상남도	98.7	98.7	98.7	98.2	98.1	98.2	98.0	97.9	98.0	97.9	97.9	97.9	97.9	97.9	97.9	97.6	97.6	97.6	97.0	97.0	97.0	Gyeongnam
창원시	98.6	98.7	98.6	98.0	98.0	98.0	97.7	97.8	97.6	97.5	97.6	97.5	97.7	97.7	97.7	97.4	97.4	97.4	96.9	96.9	96.8	Changwon city
의창구	98.4	98.6	98.1	97.7	97.5	97.9	97.2	97.3	97.2	97.2	97.2	97.2	97.4	97.5	97.3	97.3	97.3	97.3	96.8	96.8	96.7	Uichang district
성산구	99.2	98.8	99.7	98.6	98.1	99.1	98.2	98.1	98.3	98.1	97.9	98.3	98.4	98.0	98.8	98.0	97.7	98.3	97.5	97.2	97.7	Seongsan district
마산합포구	98.0	98.1	97.9	97.6	97.9	97.3	97.4	97.4	97.4	97.1	97.1	97.1	97.2	96.9	97.4	96.9	96.8	97.1	96.3	96.4	96.2	Masanhappo district
마산회원구	98.7	98.5	99.0	97.6	97.6	97.6	97.6	97.3	97.8	97.4	97.2	97.6	97.7	97.5	97.9	97.0	96.6	97.3	96.2	95.9	96.4	Masanhoewon district
진해구	98.8	99.1	98.5	98.1	98.5	97.8	98.0	98.5	97.4	97.8	98.4	97.2	97.9	98.4	97.4	97.6	98.1	97.0	97.3	97.7	96.8	Jinhae district
진주시	98.8	98.5	99.1	98.0	97.7	98.3	97.7	97.4	98.1	97.6	97.3	98.0	97.5	97.4	97.6	97.3	97.3	97.4	96.6	96.3	97.0	Jinju city
통영시	98.7	98.8	98.7	98.2	98.4	97.9	98.2	98.4	97.9	98.2	98.4	97.9	98.4	98.6	98.1	97.8	98.2	97.3	97.4	98.2	96.6	Tongyeong city
사천시	98.9	98.7	99.1	97.7	97.6	97.9	97.5	98.1	96.9	97.5	98.1	96.9	97.5	98.1	96.9	97.2	97.8	96.5	96.4	96.8	96.0	Sacheon city
김해시	98.8	98.8	98.8	98.4	98.4	98.5	98.2	98.1	98.4	98.1	98.0	98.2	98.2	98.0	98.4	97.9	97.8	98.1	97.4	97.2	97.5	Gimhae city
밀양시	98.0	98.3	97.8	97.9	98.0	97.8	97.9	98.0	97.8	97.7	98.0	97.5	98.0	98.0	98.1	97.9	98.0	97.8	97.5	98.0	97.2	Miryang city

구 분	결핵			B형간염			디프테리아, 파상풍, 백일해			폴리오			b형헤모필루스 인플루엔자			폐렴구균			생후 12개월 완전접종률			Classification
	BCG			HepB			DTaP			IPV			Hib			PCV			Coverage at 12 months			
	전체	남자	여자	전체	남자	여자	전체	남자	여자	전체	남자	여자	전체	남자	여자	전체	남자	여자	전체	남자	여자	
거제시	99.1	99.0	99.2	98.7	98.9	98.5	98.6	98.6	98.7	98.6	98.6	98.6	98.6	98.6	98.5	98.1	98.0	98.2	97.6	97.6	97.6	Geoje city
양산시	98.7	98.6	98.7	98.0	97.8	98.3	97.9	97.7	98.2	97.9	97.6	98.2	97.9	97.7	98.2	97.8	97.5	98.1	97.1	96.7	97.5	Yangsan city
의령군	99.1	100.0	98.4	97.3	98.0	96.8	97.3	98.0	96.8	97.3	98.0	96.8	97.3	98.0	96.8	97.3	98.0	96.8	97.3	98.0	96.8	Uiryeong county
함안군	97.6	98.3	96.8	98.2	98.3	98.1	98.4	98.3	98.6	98.4	98.3	98.6	98.2	98.7	97.7	98.0	98.3	97.7	96.2	97.0	95.4	Haman county
창녕군	98.8	98.9	98.8	98.0	98.3	97.5	98.0	98.3	97.5	98.0	98.3	97.5	98.0	98.3	97.5	97.4	97.8	96.9	97.4	97.8	96.9	Changnyeong county
고성군	99.2	99.3	99.2	99.2	99.3	99.2	99.2	99.3	99.2	99.2	99.3	99.2	99.6	100.0	99.2	99.2	99.3	99.2	98.8	99.3	98.3	Goseong county
남해군	97.9	100.0	96.0	97.2	97.0	97.3	97.2	97.0	97.3	97.2	97.0	97.3	96.5	97.0	96.0	96.5	97.0	96.0	95.8	97.0	94.7	Namhae county
하동군	96.5	96.3	96.7	99.0	98.8	99.2	99.0	98.8	99.2	99.0	98.8	99.2	98.5	98.8	98.3	96.5	96.3	96.7	93.5	92.5	94.2	Hadong county
산청군	98.3	97.6	99.0	98.3	98.8	98.0	97.8	97.6	98.0	97.8	97.6	98.0	96.7	97.6	95.9	96.7	97.6	95.9	96.1	96.3	95.9	Sancheong county
함양군	98.9	99.0	98.7	98.3	99.0	97.4	97.7	99.0	96.2	97.7	99.0	96.2	96.6	96.9	96.2	95.4	94.8	96.2	95.4	94.8	96.2	Hamyang county
거창군	98.8	100.0	97.5	97.1	97.8	96.3	96.8	97.8	95.7	96.8	97.8	95.7	96.5	97.3	95.7	96.5	97.3	95.7	96.5	97.3	95.7	Geochang county
합천군	99.4	100.0	98.5	98.8	99.0	98.5	98.8	99.0	98.5	98.8	99.0	98.5	98.8	99.0	98.5	98.8	99.0	98.5	98.8	99.0	98.5	Hapcheon county
제주특별자치도	98.3	98.2	98.4	97.7	97.7	97.7	97.6	97.4	97.7	97.5	97.3	97.7	97.6	97.5	97.8	97.1	96.8	97.3	96.4	96.1	96.7	Jeju
제주시	98.3	98.1	98.5	97.6	97.6	97.6	97.4	97.2	97.6	97.3	97.2	97.6	97.4	97.2	97.7	96.9	96.6	97.2	96.2	95.9	96.5	Jeju city
서귀포시	98.3	98.3	98.2	98.0	97.8	98.2	98.1	98.1	98.2	97.8	97.7	98.1	98.3	98.3	98.2	97.7	97.7	97.8	97.0	96.8	97.2	Seogwipo city

* 백신별 접종횟수: BCG 1회, HepB 3회, DTaP 3회, IPV 3회, Hib 3회(따라잡기 접종자의 경우 1~2회), PCV 3회(따라잡기 접종자의 경우 1~2회)

* 생 후 12개 월 완전접종률: BCG 1회, HepB 3회, DTaP 3회, IPV 3회, Hib 3회(따라잡기 접종자의 경우 1~2회), PCV 3회(따라잡기 접종자의 경우 1~2회)를 모두 완료한 아동

표 2. 만 2세 지역별/백신별, 성별 예방접종률(2015년생), 2017년

(단위: %)

구 분	결핵			B형간염			디프테리아, 파상풍, 백일해			폴리오			b형헤모필루스 인플루엔자			페럼구균			홍역, 풍진, 유행성이하선염			수두			생후 24개월 완전접종률			Classification
	BCG			HepB			DTaP			IPV			Hib			PCV			MMR			Var			Coverage at 24 months			
	전체	남자	여자	전체	남자	여자	전체	남자	여자	전체	남자	여자	전체	남자	여자	전체	남자	여자	전체	남자	여자	전체	남자	여자	전체	남자	여자	
전국	98.1	98.1	98.1	97.8	97.8	97.7	96.2	96.2	96.3	97.7	97.7	97.7	95.9	95.9	95.9	96.9	96.9	96.9	97.6	97.6	97.6	97.5	97.5	97.5	94.1	94.0	94.2	Total
서울특별시	96.7	96.7	96.7	96.3	96.3	96.2	94.9	94.9	94.8	96.4	96.5	96.3	94.5	94.5	94.4	95.5	95.5	95.4	96.4	96.5	96.3	96.2	96.3	96.2	92.3	92.3	92.4	Seoul
종로구	94.6	94.0	95.2	93.7	93.6	93.8	91.5	91.4	91.5	93.8	94.0	93.6	91.4	92.1	90.6	92.5	92.5	92.4	93.4	93.3	93.4	93.4	93.6	93.1	88.6	88.8	88.3	Jongno district
중구	96.3	96.3	96.2	96.3	95.2	97.4	94.2	93.3	95.0	96.1	94.9	97.4	94.0	93.3	94.8	95.2	94.0	96.4	96.5	95.2	97.9	96.0	94.9	97.2	91.2	90.6	91.9	Jung district
용산구	94.8	95.1	94.4	94.6	94.5	94.7	92.4	92.1	92.7	95.1	95.3	94.9	92.7	93.2	92.2	93.5	93.3	93.6	94.8	94.8	94.8	94.8	95.0	94.5	89.1	90.0	88.2	Yongsan district
성동구	97.3	97.7	97.0	96.9	97.1	96.7	95.8	95.6	96.0	97.1	97.2	96.9	95.0	95.3	94.7	96.2	96.1	96.3	96.9	96.8	97.0	96.9	96.8	97.0	93.2	93.3	93.1	Seongdong district
광진구	97.0	97.2	96.8	96.6	96.7	96.4	95.3	95.5	95.0	96.6	96.6	96.5	95.3	95.6	95.0	96.4	96.6	96.3	96.9	96.9	96.8	97.0	96.8	97.1	93.7	93.9	93.6	Gwangjin district
동대문구	97.4	97.6	97.2	97.0	96.7	97.3	96.2	96.2	96.2	97.3	97.1	97.5	95.4	95.6	95.2	96.5	96.4	96.6	97.1	97.0	97.2	96.9	97.0	96.8	94.2	94.9	93.5	Dongdaemun district
중랑구	97.7	97.6	97.8	97.2	97.4	97.1	96.1	96.1	96.2	97.1	97.4	96.8	95.7	95.6	95.8	96.2	96.2	96.2	97.2	97.4	97.0	97.0	97.1	97.0	94.5	93.9	95.0	Jungnang district
성북구	96.9	97.1	96.8	96.2	96.4	96.0	94.4	94.4	94.5	96.3	96.3	96.2	94.0	93.5	94.5	95.0	95.0	95.0	96.0	96.0	96.0	95.8	96.1	95.5	91.9	91.5	92.3	Seongbuk district
강북구	97.3	98.3	96.2	96.0	96.7	95.4	94.7	94.9	94.6	96.0	96.7	95.4	94.3	94.6	94.1	95.5	96.0	95.1	96.2	96.8	95.6	96.0	96.4	95.7	92.9	92.8	92.9	Gangbuk district
도봉구	97.4	97.5	97.3	97.0	96.8	97.2	95.6	95.4	95.9	97.0	96.7	97.4	95.1	95.2	95.0	95.7	95.5	96.0	97.0	96.7	97.3	96.6	96.2	97.0	93.5	93.5	93.6	Dobong district
노원구	97.8	97.6	98.0	97.1	96.7	97.5	96.0	95.5	96.5	97.3	97.0	97.6	95.4	94.9	96.0	96.5	95.9	97.1	97.2	96.9	97.5	97.1	96.8	97.4	93.6	93.2	94.1	Nowon district
은평구	97.3	97.4	97.1	96.8	97.0	96.7	94.8	94.7	95.0	96.7	96.8	96.5	95.1	94.9	95.3	95.8	95.9	95.6	96.7	96.8	96.7	96.7	96.7	96.7	93.1	92.6	93.7	Eunpyeong district
서대문구	95.0	94.2	95.9	96.8	97.2	96.3	95.2	95.2	95.2	96.9	97.3	96.4	94.9	95.1	94.6	95.9	96.4	95.5	96.5	96.9	96.0	96.3	96.8	95.8	91.0	90.1	91.9	Seodaemun district
마포구	96.6	96.8	96.3	95.8	96.0	95.6	94.6	94.6	94.5	96.3	96.5	96.1	94.0	94.3	93.6	94.9	95.3	94.6	96.1	96.4	95.8	96.1	96.3	95.8	91.4	91.8	91.1	Mapo district
양천구	96.5	96.7	96.2	96.1	96.3	95.8	94.5	94.5	94.6	96.5	96.7	96.3	94.0	93.9	94.0	95.4	95.4	95.3	96.3	96.5	96.2	96.1	96.2	95.9	91.8	91.6	92.0	Yangcheon district
강서구	97.4	97.3	97.5	97.2	97.4	97.1	96.1	96.2	95.9	97.3	97.4	97.1	95.2	95.2	95.2	96.3	96.6	96.1	97.3	97.4	97.2	97.2	97.4	97.1	93.3	93.3	93.3	Gangseo district

구 분	결핵			B형간염			디프테리아, 파상풍, 백일해			폴리오			b형헤모필루스 인플루엔자			폐렴구균			홍역, 풍진, 유행성이하선염			수두			생후 24개월 완전접종률			Classification	
	BCG			HepB			DTaP			IPV			Hib			PCV			MMR			Var			Coverage at 24 months				
	전체	남자	여자	전체	남자	여자	전체	남자	여자	전체	남자	여자	전체	남자	여자	전체	남자	여자	전체	남자	여자	전체	남자	여자	전체	남자	여자		전체
구로구	97.7	97.6	97.7	96.9	96.7	97.0	95.9	96.0	95.8	97.3	97.2	97.4	95.4	95.5	95.4	96.5	96.5	96.6	97.3	97.2	97.4	97.2	97.0	97.5	93.4	93.4	93.5	Guro district	
금천구	98.1	98.0	98.1	97.4	97.2	97.5	95.6	95.8	95.4	97.2	97.1	97.2	95.7	95.1	96.3	96.8	96.7	96.8	97.4	97.0	97.9	97.4	97.2	97.5	94.0	94.1	93.9	Geumcheon district	
영등포구	97.6	97.6	97.6	97.7	97.7	97.8	96.7	96.7	96.6	97.7	97.7	97.7	96.0	95.9	96.1	97.2	97.6	96.8	97.7	98.0	97.5	97.4	97.4	97.4	94.3	93.8	94.7	Yeongdeungpo district	
동작구	96.5	95.9	97.0	95.9	95.4	96.5	94.7	94.1	95.3	96.1	95.3	96.8	94.7	94.3	95.1	95.3	94.7	95.9	96.0	95.8	96.3	95.5	95.1	96.0	92.1	91.7	92.6	Dongjak district	
관악구	95.9	95.6	96.2	95.8	95.4	96.2	94.3	94.0	94.6	95.8	95.4	96.2	94.3	93.9	94.8	95.1	94.9	95.4	95.9	95.6	96.3	95.9	95.6	96.2	92.0	91.7	92.4	Gwanak district	
서초구	94.8	95.5	94.2	94.1	94.7	93.5	92.3	92.9	91.7	94.2	94.8	93.7	91.5	92.2	90.9	93.1	94.1	92.2	94.3	95.0	93.5	93.9	94.7	93.2	88.9	89.7	88.1	Seocho district	
강남구	92.8	92.8	92.9	92.6	94.0	91.2	90.9	92.1	89.6	93.1	94.2	91.9	91.0	92.5	89.4	91.4	92.8	90.0	93.2	94.3	92.1	93.2	94.4	91.9	86.2	87.3	85.1	Gangnam district	
송파구	97.0	96.6	97.4	96.0	95.9	96.1	95.0	94.9	95.2	96.3	96.2	96.3	94.6	94.4	94.7	95.3	95.3	95.4	96.4	96.3	96.4	96.4	96.3	96.5	92.7	92.4	93.0	Songpa district	
강동구	97.7	97.6	97.7	97.2	97.2	97.3	95.6	95.9	95.3	97.0	97.0	97.0	95.3	95.1	95.6	96.0	96.0	96.0	97.1	97.2	97.0	96.9	97.1	96.7	93.7	93.7	93.7	Gangdong district	
부산광역시	97.9	97.9	97.9	97.3	97.2	97.4	95.4	95.3	95.4	97.2	97.2	97.2	95.2	95.3	95.2	96.2	96.2	96.2	97.2	97.2	97.2	97.0	97.0	97.0	93.3	93.3	93.3	Busan	
중구	97.4	99.1	95.3	96.4	98.2	94.1	94.9	95.5	94.1	95.4	96.4	94.1	92.8	93.6	91.8	93.8	95.5	91.8	95.9	97.3	94.1	95.4	96.4	94.1	92.3	93.6	90.6	Jung district	
서구	96.8	96.9	96.8	95.9	95.8	96.0	94.3	94.1	94.6	96.3	96.5	96.0	95.4	94.8	96.0	95.0	94.1	96.0	96.5	96.2	96.8	96.1	95.8	96.4	92.6	92.3	92.8	Seo district	
동구	95.0	93.9	96.2	94.8	93.9	95.7	93.2	93.5	92.8	94.8	93.9	95.7	92.9	93.5	92.3	93.6	93.9	93.3	94.1	93.5	94.7	92.9	92.2	93.8	90.9	90.9	90.9	Dong district	
영도구	95.3	93.0	97.9	94.6	92.7	96.8	92.2	90.6	94.0	94.6	92.7	96.8	92.8	91.5	94.3	93.5	92.1	95.0	94.6	93.0	96.5	94.3	92.7	96.1	90.2	88.8	91.8	Yeongdo district	
부산진구	98.4	98.6	98.0	97.6	97.9	97.3	96.1	96.4	95.8	97.4	97.8	97.0	95.7	96.4	94.9	96.4	96.8	96.0	97.3	97.6	97.0	97.2	97.4	96.9	94.2	94.7	93.7	Busanjin district	
동래구	97.5	97.4	97.6	96.4	96.3	96.5	94.5	93.7	95.3	96.2	96.0	96.4	94.3	93.4	95.3	95.0	94.3	95.7	96.2	95.8	96.7	96.3	95.9	96.7	93.0	92.3	93.7	Dongnae district	
남구	97.6	98.1	97.1	97.1	97.3	96.9	95.1	95.2	95.0	97.1	97.5	96.7	95.1	95.3	94.9	96.5	97.1	95.8	97.0	97.4	96.5	96.9	97.2	96.5	92.9	92.7	93.1	Nam district	
북구	98.0	98.0	98.0	97.6	97.6	97.6	95.2	94.8	95.7	97.5	97.5	97.5	95.5	95.5	95.6	96.7	96.4	96.9	97.2	97.1	97.3	97.1	97.1	97.1	93.5	93.0	94.0	Buk district	
해운대구	97.3	97.6	96.9	96.8	96.9	96.7	94.8	95.1	94.4	96.5	96.7	96.2	94.6	94.7	94.4	95.8	95.9	95.7	96.7	96.9	96.5	96.4	96.8	96.0	92.8	93.4	92.1	Haeundae district	
사하구	98.0	98.2	97.9	97.8	98.2	97.5	95.6	95.8	95.5	97.6	97.9	97.3	95.1	95.3	94.8	96.4	96.9	95.9	97.7	98.1	97.2	97.6	98.1	97.1	92.9	93.0	92.8	Saha district	
금정구	97.7	97.6	97.8	97.0	96.8	97.2	94.5	94.7	94.3	97.5	97.5	97.5	95.2	95.6	94.8	95.6	95.8	95.3	96.6	96.6	96.7	96.6	96.7	96.4	92.0	92.4	91.6	Geumjeong district	

구 분	결핵			B형간염			디프테리아, 파상풍, 백일해			폴리오			b형헤모필루스 인플루엔자			폐렴구균			홍역, 풍진, 유행성이하선염			수두			생후 24개월 완전접종률			Classification
	BCG			HepB			DTaP			IPV			Hib			PCV			MMR			Var			Coverage at 24 months			
	전체	남자	여자	전체	남자	여자	전체	남자	여자	전체	남자	여자	전체	남자	여자	전체	남자	여자	전체	남자	여자	전체	남자	여자	전체	남자	여자	
강서구	99.3	99.2	99.4	99.0	98.9	99.1	97.4	97.6	97.3	98.7	98.7	98.8	96.2	96.0	96.4	97.7	97.7	97.8	98.9	98.7	99.1	98.7	98.3	99.0	94.6	94.5	94.6	Gangseo district
연제구	97.8	97.8	97.8	96.4	96.0	96.9	93.9	93.4	94.4	96.7	96.4	97.1	94.7	94.4	95.0	95.6	95.5	95.8	97.1	97.2	96.9	97.0	96.9	97.1	92.1	91.7	92.6	Yeonje district
수영구	97.5	97.4	97.5	96.7	96.8	96.6	95.4	95.5	95.2	96.6	96.8	96.5	95.0	95.2	94.8	95.5	95.8	95.2	96.8	96.8	96.8	96.5	96.6	96.5	93.9	94.3	93.5	Suyeong district
사상구	98.5	98.5	98.6	98.0	98.0	98.0	96.3	96.5	96.0	97.7	97.8	97.6	96.5	96.3	96.7	97.2	96.8	97.6	98.1	98.1	98.0	97.7	98.0	97.4	95.1	95.5	94.8	Sasang district
기장군	98.9	98.7	99.2	98.4	97.9	99.0	97.0	96.7	97.3	98.4	98.2	98.6	96.6	96.7	96.5	97.8	97.6	98.0	98.2	98.0	98.4	98.1	97.9	98.2	94.7	94.5	94.9	Gijang county
대구광역시	98.3	98.3	98.4	98.1	98.1	98.2	96.5	96.3	96.8	97.9	97.8	98.1	95.7	95.4	96.0	97.1	96.9	97.2	97.9	97.7	98.1	97.8	97.6	97.9	94.1	93.9	94.4	Daegu
중구	98.5	98.4	98.7	98.2	98.4	98.0	97.4	97.4	97.4	98.5	98.7	98.4	97.4	97.1	97.7	98.1	98.1	98.0	98.2	98.4	98.0	98.2	98.4	98.0	96.1	95.8	96.4	Jung district
동구	98.1	98.0	98.3	98.0	98.0	98.1	97.0	96.4	97.7	97.9	97.7	98.2	95.6	95.1	96.0	97.4	97.2	97.6	98.3	98.0	98.6	98.1	98.0	98.2	94.0	93.5	94.6	Dong district
서구	98.2	98.5	97.9	98.2	98.3	98.1	96.2	96.1	96.3	97.7	97.9	97.5	95.8	95.8	95.9	97.0	96.7	97.3	97.9	97.5	98.3	97.8	97.5	98.1	94.6	94.8	94.4	Seo district
남구	96.7	97.1	96.3	96.4	96.2	96.6	93.3	92.8	93.9	95.9	95.7	96.1	92.6	92.8	92.4	94.7	94.5	94.9	95.5	95.4	95.6	95.6	95.4	95.9	90.8	91.1	90.5	Nam district
북구	98.8	98.6	99.1	98.7	98.4	98.9	97.0	96.5	97.5	98.4	98.1	98.8	96.1	95.4	96.9	97.5	97.0	98.0	98.4	97.9	98.8	98.2	97.8	98.6	94.5	93.8	95.2	Buk district
수성구	97.3	97.6	97.0	97.1	97.3	97.0	95.5	95.5	95.5	97.0	97.0	96.9	95.0	95.3	94.7	96.1	96.1	96.1	96.7	96.7	96.7	96.7	96.7	96.7	93.2	93.3	93.1	Suseong district
달서구	98.2	97.9	98.4	97.9	97.8	97.9	96.1	96.0	96.2	97.7	97.5	98.0	95.4	95.0	95.8	96.6	96.6	96.6	97.6	97.5	97.8	97.6	97.6	97.6	93.5	93.5	93.5	Dalseo district
달성군	99.3	99.4	99.1	99.1	99.1	99.1	97.7	97.9	97.6	98.9	99.0	98.8	97.0	96.8	97.2	98.2	98.2	98.3	98.7	98.7	98.8	98.4	98.3	98.6	95.7	95.4	96.0	Dalseong county
인천광역시	98.2	98.3	98.1	98.0	98.2	97.8	96.7	96.8	96.6	98.0	98.2	97.8	95.9	95.9	95.9	97.2	97.3	97.0	97.9	98.1	97.7	97.7	97.9	97.5	94.2	94.1	94.3	Incheon
중구	97.8	97.4	98.2	97.5	97.2	97.8	96.0	95.4	96.7	97.1	96.8	97.5	94.8	94.2	95.5	96.5	96.1	96.9	97.0	97.0	97.1	97.0	96.7	97.5	93.3	92.4	94.3	Jung district
동구	98.4	99.3	97.4	97.9	98.7	97.0	97.9	98.7	97.0	97.7	98.4	97.0	96.5	97.7	95.1	97.9	98.4	97.4	98.1	99.0	97.0	98.1	99.0	97.0	96.0	96.7	95.1	Dong district
남구	98.8	99.1	98.5	98.3	98.7	97.8	97.0	97.1	96.9	98.2	98.6	97.8	96.0	96.1	95.9	97.6	97.7	97.4	98.1	98.4	97.8	97.8	98.0	97.6	94.4	94.7	94.1	Nam district
연수구	97.7	97.7	97.7	98.1	98.4	97.8	96.5	96.9	96.0	97.9	98.3	97.5	95.6	95.3	95.8	97.1	97.3	97.0	97.8	98.0	97.6	97.7	98.0	97.3	93.8	93.6	94.1	Yeonsu district
남동구	98.0	98.0	98.0	98.0	98.2	97.8	96.4	96.4	96.5	97.9	98.0	97.9	95.6	95.5	95.8	96.8	96.9	96.7	97.8	97.9	97.7	97.6	97.7	97.6	93.4	93.0	93.8	Namdong district
부평구	98.3	98.3	98.2	98.0	97.9	98.1	96.9	96.8	96.9	98.1	98.1	98.1	96.1	96.0	96.2	96.9	96.7	97.0	97.8	97.9	97.7	97.6	97.6	97.6	94.8	94.5	95.0	Bubyeong district

구 분	결핵			B형간염			디프테리아, 파상풍, 백일해			폴리오			b형헤모필루스 인플루엔자			폐렴구균			홍역, 풍진, 유행성이하선염			수두			생후 24개월 완전접종률			Classification
	BCG			HepB			DTaP			IPV			Hib			PCV			MMR			Var			Coverage at 24 months			
	전체	남자	여자	전체	남자	여자	전체	남자	여자	전체	남자	여자	전체	남자	여자	전체	남자	여자	전체	남자	여자	전체	남자	여자	전체	남자	여자	
계양구	98.3	98.7	97.8	97.9	98.6	97.1	96.1	96.7	95.5	97.6	98.4	96.9	95.5	95.9	95.1	96.6	97.5	95.7	97.4	98.2	96.7	97.2	98.1	96.3	93.9	94.6	93.2	Gyeong district
서구	98.4	98.2	98.6	98.2	98.2	98.2	97.2	97.2	97.2	98.3	98.4	98.3	96.5	96.6	96.4	97.9	97.9	97.9	98.3	98.4	98.3	98.2	98.2	98.1	94.9	94.8	95.0	Seo district
강화군	93.6	94.0	93.2	95.3	95.3	95.2	92.9	91.3	94.5	95.9	96.0	95.9	93.9	94.0	93.8	94.3	94.0	94.5	95.3	95.3	95.2	95.3	96.0	94.5	88.9	87.3	90.4	Ganghwa county
옹진군	99.2	100	98.3	99.2	100	98.3	96.2	97.2	94.9	98.5	98.6	98.3	95.4	95.8	94.9	99.2	100	98.3	99.2	100	98.3	99.2	100	98.3	93.8	93.0	94.9	Ongjin county
광주광역시	98.9	99.0	98.9	98.6	98.7	98.4	96.9	97.1	96.8	98.5	98.7	98.4	96.2	96.2	96.2	97.7	97.8	97.5	98.5	98.6	98.5	98.3	98.3	98.2	94.6	94.9	94.4	Gwangju
동구	98.3	98.3	98.3	98.5	98.6	98.3	97.1	96.6	97.7	98.3	98.3	98.3	96.3	95.7	97.0	97.2	96.9	97.7	98.5	98.6	98.3	98.2	98.3	98.0	94.5	94.6	94.4	Dong district
서구	99.1	98.8	99.4	98.7	98.3	99.0	97.7	97.8	97.7	98.8	98.5	99.1	96.5	96.8	96.3	98.0	98.0	98.0	98.6	98.6	98.7	98.6	98.6	98.7	95.2	95.7	94.8	Seo district
남구	98.7	98.7	98.6	98.6	98.7	98.5	95.9	95.5	96.3	98.4	98.5	98.3	96.1	95.7	96.6	97.3	97.3	97.4	98.2	98.2	98.3	98.0	97.8	98.1	94.1	93.6	94.6	Nam district
북구	98.6	99.0	98.2	98.1	98.8	97.4	97.1	97.7	96.4	98.2	98.7	97.7	96.5	97.3	95.8	97.6	98.4	96.8	98.5	98.9	98.1	98.2	98.6	97.8	95.2	96.1	94.1	Buk district
광산구	99.3	99.3	99.3	98.9	98.9	98.9	96.8	96.8	96.8	98.7	98.9	98.6	95.7	95.4	96.1	97.7	97.6	97.9	98.6	98.4	98.8	98.3	98.2	98.5	94.1	93.9	94.3	Gwangsan district
대전광역시	98.6	98.6	98.5	98.2	98.1	98.2	96.4	96.4	96.5	98.1	98.1	98.1	96.3	96.3	96.2	97.3	97.3	97.3	98.0	98.0	98.0	97.7	97.7	97.8	94.4	94.4	94.4	Daejeon
동구	98.2	98.8	97.7	98.6	99.1	98.1	96.5	96.9	96.2	98.3	99.0	97.6	95.9	96.7	95.0	97.2	97.6	96.8	98.5	99.0	97.9	97.8	97.9	97.6	92.9	93.1	92.6	Dong district
중구	97.8	97.7	97.8	97.3	97.5	97.1	95.2	94.9	95.4	97.0	97.0	96.9	95.1	95.7	94.5	96.7	96.7	96.7	97.2	97.3	97.1	97.1	97.2	96.9	92.9	93.4	92.5	Jung district
서구	99.1	99.1	99.1	98.7	98.4	99.0	97.0	96.9	97.2	98.5	98.2	98.8	96.9	96.8	97.0	97.7	97.5	97.9	98.2	98.0	98.5	98.1	97.8	98.4	95.5	95.3	95.6	Seo district
유성구	98.3	98.2	98.4	97.8	97.6	98.1	96.1	95.8	96.4	97.9	97.7	98.1	96.1	95.7	96.6	97.1	96.9	97.2	97.8	97.7	97.8	97.5	97.4	97.5	94.3	93.8	95.0	Yuseong district
대덕구	99.0	98.8	99.1	98.2	98.5	97.9	97.0	98.1	95.9	98.5	98.8	98.2	97.0	97.6	96.4	97.7	98.4	97.0	98.7	99.1	98.3	98.4	98.7	98.2	95.3	96.5	94.1	Daedeok district
울산광역시	99.0	99.0	99.0	98.8	98.9	98.7	97.3	97.4	97.3	98.8	98.9	98.7	96.9	96.9	96.9	98.1	98.2	97.9	98.6	98.7	98.5	98.4	98.4	98.3	95.7	95.5	95.8	Ulsan
중구	99.4	99.3	99.5	99.1	99.1	99.1	97.8	98.0	97.7	99.1	99.3	98.9	96.9	97.0	96.9	98.6	98.8	98.5	98.8	98.8	98.7	98.8	98.8	98.7	95.8	95.5	96.1	Jung district
남구	98.3	98.0	98.6	98.2	98.0	98.5	96.9	96.6	97.3	98.1	97.8	98.4	96.3	96.0	96.5	97.4	97.1	97.6	97.9	97.8	97.9	97.6	97.5	97.7	95.2	94.6	95.8	Nam district
동구	99.3	99.4	99.2	99.3	99.5	99.2	97.6	97.6	97.7	99.2	99.3	99.2	97.8	98.3	97.3	98.7	98.8	98.7	99.1	99.2	99.1	99.1	99.2	99.1	96.5	96.8	96.1	Dong district
북구	99.5	99.8	99.2	99.2	99.6	98.8	97.8	98.0	97.5	99.3	99.6	98.9	97.4	97.4	97.4	98.4	99.0	97.9	99.2	99.4	99.0	98.9	99.1	98.7	96.2	96.1	96.3	Buk district

구 분	결핵			B형간염			디프테리아, 파상풍, 백일해			폴리오			b형헤모필루스 인플루엔자			폐렴구균			홍역, 풍진, 유행성이하선염			수두			생후 24개월 완전접종률			Classification
	BCG			HepB			DTaP			IPV			Hib			PCV			MMR			Var			Coverage at 24 months			
	전체	남자	여자	전체	남자	여자	전체	남자	여자	전체	남자	여자	전체	남자	여자	전체	남자	여자	전체	남자	여자	전체	남자	여자	전체	남자	여자	
울주군	98.7	98.9	98.5	98.2	98.5	98.0	96.6	96.7	96.4	98.2	98.4	98.0	96.2	96.2	96.3	97.3	97.6	97.0	97.9	98.3	97.6	97.6	97.8	97.5	94.6	94.6	94.6	Ulju county
세종특별자치시	98.6	98.5	98.6	98.4	98.2	98.5	96.5	96.2	97.0	98.3	98.3	98.3	96.3	96.3	96.2	97.2	97.2	97.2	98.1	98.0	98.2	98.0	97.9	98.0	94.4	94.0	94.8	Sejong
세종시	98.6	98.5	98.6	98.4	98.2	98.5	96.5	96.2	97.0	98.3	98.3	98.3	96.3	96.3	96.2	97.2	97.2	97.2	98.1	98.0	98.2	98.0	97.9	98.0	94.4	94.0	94.8	Sejong city
경기도	98.0	98.1	98.0	97.7	97.7	97.8	96.4	96.3	96.5	97.7	97.7	97.8	95.9	95.9	95.9	97.0	96.9	97.0	97.7	97.7	97.7	97.6	97.6	97.6	94.3	94.3	94.4	Gyeonggi-do
수원시	98.6	98.5	98.8	98.2	98.1	98.4	97.0	97.0	97.0	98.2	98.0	98.3	96.7	96.6	96.8	97.4	97.4	97.5	98.0	98.0	98.1	97.9	97.8	97.9	95.4	95.5	95.4	Suwon city
장안구	98.6	98.5	98.8	98.1	98.0	98.3	96.9	97.0	96.8	98.1	97.9	98.4	96.3	96.3	96.2	97.5	97.7	97.2	98.2	98.6	97.7	97.9	98.4	97.4	94.8	95.1	94.5	Jangan district
권선구	98.7	98.3	99.0	98.2	97.8	98.6	96.9	96.7	97.1	98.2	97.8	98.6	96.9	96.5	97.3	97.3	96.9	97.6	97.9	97.6	98.2	97.8	97.6	98.1	95.7	95.6	95.7	Kwonson district
팔달구	98.3	98.2	98.5	98.0	97.9	98.2	97.0	96.9	97.1	97.9	97.7	98.2	96.5	96.5	96.5	97.1	96.9	97.2	97.6	97.2	98.0	97.5	97.3	97.7	95.3	95.3	95.2	Paldal district
영통구	98.7	98.7	98.7	98.4	98.4	98.4	97.2	97.4	97.1	98.3	98.4	98.2	96.8	97.0	96.7	97.7	97.9	97.6	98.2	98.2	98.2	98.0	98.0	97.9	95.6	95.6	95.5	Yeongtong district
성남시	97.0	97.0	97.0	96.7	96.6	96.7	95.5	95.3	95.8	96.8	96.7	97.0	94.7	94.5	94.9	96.0	95.7	96.2	96.8	96.5	97.1	96.6	96.5	96.8	92.7	92.5	93.0	Sungnam city
수정구	97.2	97.0	97.3	96.6	96.3	96.9	96.4	95.9	96.9	96.9	96.6	97.2	95.3	94.6	96.0	96.6	95.9	97.2	97.0	96.6	97.4	96.9	96.4	97.3	93.8	93.0	94.6	Sujong district
중원구	98.0	97.7	98.5	97.6	97.3	97.9	96.6	96.2	97.1	97.5	97.2	97.9	95.4	95.1	95.7	97.0	96.8	97.2	97.7	97.3	98.0	97.5	97.3	97.7	93.4	92.8	94.2	Chungwon district
분당구	96.5	96.8	96.3	96.3	96.4	96.2	94.7	94.6	94.7	96.5	96.6	96.5	94.2	94.2	94.1	95.3	95.2	95.4	96.3	96.1	96.5	96.2	96.2	96.2	92.0	92.2	91.8	Bundang district
의정부시	98.1	98.1	98.2	98.3	98.3	98.3	97.3	97.0	97.5	98.3	98.3	98.2	96.7	96.6	96.9	97.6	97.4	97.8	98.2	98.2	98.1	97.9	98.0	97.8	95.0	94.6	95.4	Uijeongbu city
안양시	97.6	97.6	97.6	97.5	97.5	97.5	95.9	95.8	96.0	97.4	97.3	97.5	95.6	95.6	95.7	96.7	96.6	96.8	97.1	96.9	97.3	97.0	97.0	97.0	93.9	93.7	94.0	Ahnyang city
만안구	97.3	97.2	97.5	97.2	97.2	97.3	95.4	94.7	96.0	97.0	96.8	97.3	95.9	95.4	96.3	96.4	95.9	96.9	96.5	96.2	96.9	96.3	96.1	96.5	94.1	93.4	94.7	Manan district
동안구	97.8	97.9	97.7	97.7	97.7	97.7	96.3	96.5	96.0	97.7	97.7	97.7	95.4	95.7	95.2	96.9	97.0	96.7	97.6	97.5	97.7	97.5	97.6	97.4	93.7	93.9	93.4	Dongan district
부천시	97.5	97.2	97.9	97.3	96.9	97.6	95.9	95.8	96.1	97.3	97.1	97.5	95.4	95.4	95.5	96.6	96.6	96.5	97.3	97.1	97.5	97.2	97.0	97.3	93.8	93.6	94.1	Bucheon city
원미구	97.6	97.2	98.0	96.9	96.6	97.3	95.5	95.8	95.3	97.0	96.9	97.1	95.3	95.7	94.9	96.3	96.7	95.9	97.0	97.0	97.0	97.0	97.1	96.9	93.8	93.9	93.7	Weonmi district
소사구	97.9	97.7	98.1	97.9	97.6	98.2	96.7	96.2	97.3	97.9	97.6	98.1	95.8	95.4	96.3	97.0	96.7	97.4	97.8	97.4	98.2	97.6	97.1	98.1	94.4	93.7	95.1	Sosa district
오정구	96.6	96.3	97.0	97.2	96.8	97.7	95.9	95.2	96.6	97.2	96.6	97.9	95.2	94.4	96.1	96.6	96.3	97.0	97.2	96.6	97.9	97.0	96.8	97.3	93.1	92.6	93.6	Ojeong district

구 분	결핵			B형간염			디프테리아, 파상풍, 백일해			폴리오			b형헤모필루스 인플루엔자			폐렴구균			홍역, 풍진, 유행성이하선염			수두			생후 24개월 완전접종률			Classification
	BCG			HepB			DTaP			IPV			Hib			PCV			MMR			Var			Coverage at 24 months			
	전체	남자	여자	전체	남자	여자	전체	남자	여자	전체	남자	여자	전체	남자	여자	전체	남자	여자	전체	남자	여자	전체	남자	여자	전체	남자	여자	
광명시	98.0	98.3	97.6	97.6	98.1	97.1	96.4	96.5	96.2	97.6	97.8	97.3	95.1	95.2	94.9	96.8	97.2	96.4	97.5	97.6	97.5	97.4	97.6	97.2	93.4	93.4	93.5	Gwangmyeong city
평택시	98.7	98.7	98.6	98.4	98.4	98.4	97.0	96.7	97.4	98.5	98.4	98.6	96.6	96.4	96.8	97.6	97.5	97.7	98.5	98.4	98.5	98.2	98.3	98.1	94.9	94.7	95.2	Pyeongtaek city
동두천시	97.4	97.6	97.2	96.9	97.1	96.6	94.6	95.8	93.3	96.7	97.1	96.3	94.0	94.2	93.8	95.9	96.1	95.8	96.5	96.3	96.6	96.6	96.3	96.9	92.8	93.4	92.1	Dongducheon city
안산시	98.5	98.9	98.0	97.8	98.4	97.3	96.1	96.7	95.4	97.8	98.3	97.3	95.8	96.3	95.2	96.6	96.9	96.3	97.6	98.0	97.1	97.4	97.9	96.8	94.2	94.9	93.5	Ahnsan city
상록구	98.4	99.0	97.7	97.8	98.6	97.0	96.0	96.9	95.1	97.7	98.4	97.0	95.6	96.6	94.6	96.5	97.2	95.8	97.5	98.3	96.6	97.3	98.1	96.6	93.9	95.0	92.8	Sangnok district
단원구	98.5	98.7	98.4	97.9	98.1	97.7	96.2	96.5	95.9	98.0	98.2	97.8	96.0	95.8	96.1	96.8	96.6	97.0	97.6	97.6	97.6	97.4	97.6	97.2	94.5	94.7	94.3	Danweon district
고양시	97.5	97.7	97.3	97.0	97.3	96.6	95.4	95.7	95.2	96.9	97.3	96.6	94.9	95.4	94.4	96.1	96.5	95.8	97.0	97.5	96.5	97.0	97.5	96.5	93.3	93.6	93.0	Goyang city
덕양구	97.9	98.1	97.6	97.5	98.1	96.9	96.0	96.5	95.5	97.5	98.1	96.8	95.4	96.3	94.6	96.7	97.5	95.9	97.5	98.3	96.6	97.4	98.2	96.5	93.8	94.3	93.2	Deoyang district
일산동구	96.9	97.1	96.7	95.9	96.1	95.7	94.4	94.6	94.2	95.9	96.1	95.7	94.3	94.6	94.0	95.0	95.1	95.0	96.1	96.4	95.7	96.1	96.5	95.6	93.0	93.3	92.6	Ilsan Dong district
일산서구	97.4	97.6	97.3	97.1	97.2	97.0	95.6	95.4	95.7	97.0	97.0	97.0	94.5	94.7	94.3	96.2	96.1	96.4	97.1	97.2	97.0	97.3	97.4	97.2	92.9	92.8	93.1	Ilsan Seo district
과천시	96.2	96.8	95.7	96.0	96.2	95.7	93.0	94.1	92.0	94.9	95.7	94.1	93.3	93.5	93.0	93.5	93.5	93.6	95.2	96.2	94.1	94.9	95.7	94.1	91.1	91.4	90.9	Gwacheon city
구리시	98.7	98.9	98.6	98.6	98.9	98.3	97.7	97.8	97.6	98.7	99.0	98.3	97.7	97.9	97.5	98.1	98.5	97.7	98.5	98.9	98.1	98.5	98.9	98.0	96.2	96.1	96.3	Guri city
남양주시	97.9	97.8	98.1	97.7	97.7	97.8	96.3	96.1	96.4	97.6	97.5	97.6	95.7	95.7	95.7	96.9	96.9	96.9	97.6	97.6	97.7	97.6	97.6	97.6	94.2	94.2	94.2	Namyangju city
오산시	98.5	98.9	98.2	98.5	98.5	98.6	96.9	96.3	97.5	98.5	98.4	98.6	96.1	95.4	96.8	97.8	97.5	98.2	98.4	98.1	98.8	98.3	97.8	98.8	94.6	94.0	95.3	Osan city
시흥시	98.6	98.7	98.5	98.2	98.2	98.2	97.0	97.0	96.9	98.1	98.0	98.1	96.5	96.5	96.5	97.2	97.2	97.1	97.9	97.9	97.9	97.6	97.5	97.7	95.3	95.2	95.4	Shiheung city
군포시	98.4	98.5	98.3	98.1	97.8	98.3	96.7	96.1	97.4	97.9	97.7	98.2	95.6	95.4	95.7	96.8	96.3	97.3	97.9	97.5	98.3	97.6	97.0	98.3	94.1	93.8	94.5	Gunpo city
의왕시	97.9	97.9	97.9	97.4	97.2	97.6	96.2	95.8	96.5	97.5	97.5	97.5	95.8	94.9	96.7	96.8	96.4	97.3	97.5	97.3	97.6	97.2	97.0	97.5	94.5	93.6	95.6	Uiwang city
하남시	98.3	98.4	98.1	97.8	97.8	97.9	97.1	96.7	97.6	97.8	97.5	98.0	97.0	96.8	97.2	97.3	97.1	97.6	98.0	97.9	98.0	97.9	97.7	98.1	95.7	95.6	95.8	Hanam city
용인시	97.3	97.2	97.4	96.9	96.7	97.2	95.7	95.6	95.9	97.1	96.8	97.4	95.0	94.8	95.2	96.2	95.8	96.6	97.1	96.9	97.4	96.9	96.8	97.1	93.3	93.3	93.3	Yongin city
처인구	98.1	98.3	98.0	97.9	98.2	97.6	96.5	96.2	96.8	97.8	97.7	97.9	95.7	95.7	95.8	97.2	97.1	97.3	97.8	97.9	97.8	97.7	97.7	97.7	94.2	94.0	94.3	Cheoin district
기흥구	97.1	97.1	97.1	97.0	96.6	97.4	95.7	95.4	96.0	97.1	96.9	97.3	94.7	94.4	95.0	96.1	95.6	96.7	97.1	96.9	97.4	96.9	96.7	97.1	92.7	92.6	92.9	Giheung district

구 분	결핵			B형간염			디프테리아, 파상풍, 백일해			폴리오			b형헤모필루스 인플루엔자			폐렴구균			홍역, 풍진, 유행성이하선염			수두			생후 24개월 완전접종률			Classification	
	BCG			HepB			DTaP			IPV			Hib			PCV			MMR			Var			Coverage at 24 months				
	전체	남자	여자	전체	남자	여자	전체	남자	여자	전체	남자	여자	전체	남자	여자	전체	남자	여자	전체	남자	여자	전체	남자	여자	전체	남자	여자		전체
수지구	97.0	96.7	97.3	96.3	95.8	96.8	95.4	95.4	95.4	96.6	96.1	97.1	95.0	94.8	95.1	95.7	95.3	96.2	96.7	96.3	97.2	96.5	96.3	96.6	93.6	93.8	93.3	Suji district	
파주시	98.4	98.6	98.2	98.2	97.9	98.5	96.8	96.5	97.1	98.2	97.8	98.5	96.4	96.5	96.3	97.5	97.3	97.8	98.4	98.3	98.4	98.3	98.2	98.4	94.9	94.8	95.0	Paju city	
이천시	98.5	98.4	98.6	98.5	98.6	98.4	97.2	97.2	97.1	98.6	98.7	98.5	97.0	96.8	97.2	97.9	98.0	97.8	98.3	98.4	98.1	98.2	98.3	98.0	95.5	95.3	95.8	Icheon city	
안성시	98.2	97.9	98.4	97.5	97.3	97.7	96.0	95.6	96.4	97.5	97.3	97.8	95.5	95.3	95.8	96.4	96.0	96.7	97.5	97.3	97.7	97.4	97.3	97.5	94.1	93.9	94.4	Anseong city	
김포시	98.1	98.2	97.9	98.3	98.5	98.2	96.5	96.5	96.6	98.3	98.4	98.1	96.3	96.1	96.5	97.3	97.6	97.1	98.2	98.5	98.0	98.1	98.4	97.8	94.0	93.5	94.5	Gimpo city	
화성시	98.8	98.8	98.8	98.6	98.5	98.6	97.6	97.4	97.7	98.5	98.5	98.6	96.4	96.5	96.3	98.0	97.9	98.1	98.6	98.5	98.8	98.6	98.4	98.8	95.1	95.1	95.1	Hwaseong city	
광주시	98.8	98.3	99.2	98.1	97.8	98.4	97.1	96.7	97.5	98.3	97.9	98.7	97.4	97.1	97.8	98.0	97.7	98.4	98.2	97.9	98.7	98.1	97.8	98.5	95.9	95.6	96.2	Gwangju city	
양주시	97.5	97.3	97.6	97.3	97.3	97.2	96.0	96.4	95.6	97.2	97.3	97.1	95.8	96.3	95.3	96.8	97.1	96.5	97.2	97.7	96.6	97.3	97.9	96.6	94.0	94.7	93.2	Yangju city	
포천시	98.0	98.2	97.9	98.1	97.7	98.7	97.0	96.9	97.1	98.3	97.8	98.8	96.4	95.9	96.9	97.5	96.9	98.1	98.3	98.2	98.5	97.7	97.7	97.7	94.0	93.9	94.0	Pocheon city	
여주시	97.8	97.8	97.7	97.6	97.8	97.5	95.9	95.9	95.9	97.5	97.8	97.2	96.8	96.6	96.9	96.8	96.4	97.2	97.1	97.6	96.7	96.9	97.1	96.7	94.8	94.9	94.7	Yeoju city	
연천군	99.1	98.8	99.4	98.8	98.8	98.9	98.5	98.2	98.9	98.8	98.2	99.4	96.8	97.0	96.6	98.5	98.8	98.3	98.5	98.8	98.3	98.5	98.8	98.3	94.8	94.6	94.9	Yeoncheon county	
가평군	97.4	97.3	97.5	96.9	96.2	97.5	93.2	93.4	93.1	96.6	97.3	96.0	95.1	94.5	95.5	95.1	95.1	95.0	96.1	96.2	96.0	95.8	95.6	96.0	92.4	91.8	93.1	Gapyeong county	
양평군	95.3	95.7	94.8	94.0	94.4	93.7	92.4	93.1	91.7	94.2	95.2	93.1	92.8	92.8	92.8	93.4	93.9	92.8	94.0	94.1	93.9	94.2	94.4	93.9	90.7	90.7	90.6	Yangpyeong county	
강원도	98.5	98.6	98.4	98.1	98.1	98.2	96.7	96.8	96.6	98.1	98.1	98.1	96.6	96.7	96.5	97.4	97.3	97.5	97.9	97.9	97.9	97.8	97.8	97.9	95.2	95.3	95.0	Gangwon	
춘천시	98.5	98.7	98.4	98.2	98.4	98.1	96.6	97.1	96.0	98.3	98.6	98.0	96.7	97.2	96.2	97.4	97.7	97.2	98.2	98.3	98.2	98.1	98.1	98.1	94.8	95.4	94.2	Chuncheon city	
원주시	98.9	98.7	99.0	98.4	98.1	98.7	97.0	96.4	97.6	98.3	98.0	98.6	96.6	96.4	96.8	97.7	97.5	97.9	98.0	97.9	98.1	97.9	97.7	98.1	95.3	95.0	95.6	Wonju city	
강릉시	98.3	98.3	98.3	97.7	97.5	97.9	96.2	96.2	96.1	97.6	97.5	97.8	96.0	95.8	96.2	97.1	96.9	97.2	97.3	97.1	97.6	97.1	96.8	97.5	94.7	94.7	94.7	Gangneung city	
동해시	99.0	99.2	98.8	98.6	98.3	98.8	97.7	97.8	97.7	98.4	98.0	98.8	97.9	98.0	97.7	98.0	97.8	98.3	98.4	98.0	98.8	98.3	98.0	98.5	97.3	97.8	96.8	Donghae city	
태백시	99.0	98.7	99.3	98.6	98.1	99.3	98.0	97.5	98.6	98.6	98.1	99.3	97.6	96.8	98.6	98.0	96.8	99.3	98.6	98.1	99.3	98.3	97.5	99.3	96.3	94.9	97.8	Taebaek city	
속초시	99.0	98.8	99.1	98.5	98.5	98.5	96.7	96.6	96.8	98.7	98.5	98.8	96.9	96.9	96.8	97.6	96.9	98.3	98.2	97.8	98.5	98.4	98.1	98.5	94.9	94.4	95.3	Sokcho city	
삼척시	98.8	99.0	98.5	98.8	99.0	98.5	97.3	98.1	96.4	98.5	99.0	97.9	96.5	97.1	95.9	97.5	97.6	97.4	98.5	99.0	97.9	98.5	99.0	97.9	95.5	96.2	94.9	Samcheok city	

구 분	결핵			B형간염			디프테리아, 파상풍, 백일해			폴리오			b형헤모필루스 인플루엔자			폐렴구균			홍역, 풍진, 유행성이하선염			수두			생후 24개월 완전접종률			Classification
	BCG			HepB			DTaP			IPV			Hib			PCV			MMR			Var			Coverage at 24 months			
	전체	남자	여자	전체	남자	여자	전체	남자	여자	전체	남자	여자	전체	남자	여자	전체	남자	여자	전체	남자	여자	전체	남자	여자	전체	남자	여자	
홍천군	97.0	98.7	95.4	96.6	97.8	95.4	95.2	96.9	93.5	96.6	97.8	95.4	94.3	96.0	92.6	95.7	96.4	94.9	96.6	98.2	94.9	96.8	98.2	95.4	92.7	95.1	90.3	Hongcheon county
횡성군	94.3	91.3	96.8	93.9	90.3	96.8	92.6	90.3	94.4	93.4	89.3	96.8	93.9	90.3	96.8	93.4	90.3	96.0	93.4	89.3	96.8	93.4	89.3	96.8	91.3	88.3	93.7	Hoengseong county
영월군	99.4	100	98.7	99.4	100	98.7	99.4	100	98.7	99.4	100	98.7	97.1	96.8	97.4	98.8	98.9	98.7	99.4	100	98.7	99.4	100	98.7	97.1	96.8	97.4	Yeongwol county
평창군	98.0	98.9	97.2	97.0	97.8	96.3	96.5	96.7	96.3	97.5	97.8	97.2	97.0	96.7	97.2	96.5	97.8	95.4	97.5	97.8	97.2	97.5	97.8	97.2	95.5	95.6	95.4	Pyeongchang county
정선군	98.9	98.9	98.7	98.3	97.9	98.7	98.9	98.9	98.7	98.9	98.9	98.7	98.3	98.9	97.5	98.3	98.9	97.5	98.9	98.9	98.7	98.9	98.9	98.7	97.7	97.9	97.5	Jeongseon county
철원군	98.9	99.4	98.3	98.6	99.4	97.7	95.7	96.6	94.9	98.3	98.9	97.7	97.1	96.6	97.7	97.7	97.7	97.7	98.0	98.9	97.1	98.3	98.9	97.7	94.6	94.9	94.3	Cheonwon county
화천군	98.8	100	97.3	98.8	100	97.3	97.2	97.8	96.4	98.8	100	97.3	96.8	98.5	94.5	97.6	97.8	97.3	98.4	99.3	97.3	98.4	99.3	97.3	94.7	95.6	93.6	Hwacheon county
양구군	99.0	99.0	99.1	99.0	99.0	99.1	98.6	98.1	99.1	99.0	99.0	99.1	98.6	99.0	98.1	99.0	99.0	99.1	99.0	99.0	99.1	99.0	99.0	99.1	97.6	97.1	98.1	Yanggu county
인제군	98.7	98.8	98.7	98.7	98.8	98.7	97.1	96.9	97.3	98.1	97.5	98.7	96.4	95.6	97.3	97.7	97.5	98.0	98.7	98.8	98.7	98.7	98.8	98.7	96.1	95.6	96.6	Inje county
고성군	97.8	98.7	96.6	96.3	97.4	94.8	92.6	94.8	89.7	97.0	97.4	96.6	95.6	97.4	93.1	94.8	96.1	93.1	94.8	96.1	93.1	94.8	96.1	93.1	92.6	94.8	89.7	Goseong county
양양군	97.6	96.9	98.4	98.4	96.9	100	97.6	96.9	98.4	98.4	96.9	100	97.6	96.9	98.4	96.8	95.3	98.4	96.0	95.3	96.7	96.8	96.9	96.7	96.0	95.3	96.7	Yangyang county
충청북도	98.8	98.6	99.0	98.4	98.3	98.5	96.9	96.6	97.2	98.3	98.2	98.5	96.8	96.6	97.0	97.6	97.5	97.7	98.4	98.4	98.4	98.3	98.2	98.4	95.3	94.7	95.8	Chungbuk
청주시	98.8	98.7	99.0	98.3	98.2	98.4	96.9	96.7	97.1	98.2	98.1	98.4	96.6	96.5	96.7	97.5	97.5	97.5	98.4	98.3	98.4	98.2	98.1	98.3	95.3	95.0	95.6	Cheongju city
상당구	98.5	98.1	98.9	97.8	97.5	98.2	96.5	96.2	96.8	97.8	97.7	97.9	96.5	96.5	96.5	97.1	96.9	97.3	97.8	97.5	98.2	97.6	97.2	98.0	95.2	94.9	95.5	Sangdang district
서원구	98.6	99.1	98.2	98.2	98.3	98.2	96.3	95.9	96.7	98.0	98.0	97.9	96.2	96.0	96.5	96.9	97.0	96.7	98.2	98.4	98.0	98.1	98.2	97.9	94.6	94.2	95.1	Seowon district
홍덕구	98.9	98.4	99.3	98.2	98.2	98.3	96.6	96.3	96.9	98.2	97.9	98.5	96.4	96.4	96.4	97.5	97.6	97.4	98.2	98.2	98.3	98.3	98.2	98.3	94.8	94.5	95.1	Hungduk district
청원군	99.1	98.9	99.3	98.8	98.7	99.0	97.8	98.0	97.7	98.7	98.5	99.0	97.1	97.0	97.2	98.3	98.2	98.5	98.9	98.8	99.0	98.7	98.5	98.8	96.3	96.1	96.6	Cheongwon district
충주시	98.7	98.9	98.5	98.2	98.4	97.9	96.2	95.4	97.0	98.1	98.1	98.1	96.4	96.7	96.0	96.9	96.9	97.0	98.0	97.8	98.1	98.0	98.0	97.9	94.7	94.2	95.3	Chungju city
제천시	98.8	99.1	98.5	98.3	98.9	97.7	96.2	96.5	96.0	98.1	98.5	97.7	96.6	96.5	96.6	97.1	97.8	96.4	97.9	98.7	97.1	97.4	98.0	96.8	94.1	94.1	94.1	Jecheon city
보은군	98.9	97.9	100	98.9	97.9	100	98.3	97.9	98.8	98.9	97.9	100	98.3	97.9	98.8	98.9	97.9	100	98.9	97.9	100	98.9	97.9	100	98.3	97.9	98.8	Boeun county
옥천군	98.1	97.7	98.4	98.9	98.5	99.2	97.3	97.0	97.7	98.9	98.5	99.2	98.5	97.7	99.2	98.5	97.7	99.2	98.5	98.5	98.4	98.5	98.5	98.4	96.2	95.5	96.9	Okcheon county

구 분	결핵			B형간염			디프테리아, 파상풍, 백일해			폴리오			b형헤모필루스 인플루엔자			폐렴구균			홍역, 풍진, 유행성이하선염			수두			생후 24개월 완전접종률			Classification			
	BCG			HepB			DTaP			IPV			Hib			PCV			MMR			Var			Coverage at 24 months						
	전체	남자	여자	전체	남자	여자	전체	남자	여자	전체	남자	여자	전체	남자	여자	전체	남자	여자	전체	남자	여자	전체	남자	여자	전체	남자	여자		전체	남자	여자
영동군	99.6	100	99.2	99.2	99.2	99.2	98.8	98.4	99.2	99.2	99.2	99.2	98.4	97.7	99.2	98.8	98.4	99.2	99.6	100	99.2	99.2	99.2	99.2	99.2	99.2	98.0	96.9	99.2	Yeongdong county	
증평군	98.7	98.6	98.9	99.0	99.5	98.4	96.7	96.6	96.8	98.5	99.0	97.8	95.4	95.7	95.1	97.7	98.1	97.3	98.7	99.5	97.8	98.7	99.5	97.8	98.7	99.5	97.8	94.1	93.3	95.1	Jeungpyeong county
진천군	99.6	99.1	100	99.7	99.4	100	97.7	97.1	98.3	99.1	98.6	99.7	98.6	98.3	98.9	99.1	98.9	99.4	99.4	99.1	99.7	99.3	99.1	99.4	99.3	99.1	99.4	96.7	96.0	97.4	Jincheon county
괴산군	99.2	98.3	100	96.9	94.8	98.6	95.4	91.4	98.6	96.9	94.8	98.6	96.9	94.8	98.6	96.9	94.8	98.6	96.9	94.8	98.6	96.9	94.8	98.6	96.9	94.8	98.6	95.4	91.4	98.6	Goesan county
음성군	97.6	96.3	98.9	98.5	97.8	99.2	97.6	96.8	98.4	99.0	98.3	99.7	97.4	96.3	98.7	98.5	97.3	99.7	99.1	98.5	99.7	99.0	98.0	100	99.0	98.0	100	95.0	93.3	96.8	Eumseong county
단양군	97.7	96.8	98.6	97.0	95.2	98.6	97.0	96.8	97.2	98.5	98.4	98.6	97.7	96.8	98.6	97.0	95.2	98.6	98.5	98.4	98.6	97.0	96.8	97.2	97.0	96.8	97.2	94.7	91.9	97.2	Danyang county
충청남도	98.9	99.0	98.8	98.7	98.8	98.6	97.3	97.3	97.4	98.6	98.7	98.5	97.1	97.2	97.1	97.9	98.0	97.9	98.6	98.6	98.6	98.5	98.5	98.4	98.5	98.5	98.4	95.7	95.8	95.6	Chungnam
천안시	99.3	99.4	99.2	99.1	99.3	98.9	97.8	97.9	97.8	99.0	99.2	98.8	97.6	97.7	97.6	98.4	98.4	98.4	99.0	99.2	98.8	99.0	99.2	98.8	99.0	99.2	98.8	96.5	96.5	96.4	Cheonan city
동남구	99.3	99.3	99.2	99.0	99.3	98.6	97.2	97.2	97.3	98.7	99.1	98.3	97.1	97.1	97.2	98.0	97.9	98.1	98.6	98.9	98.4	98.7	99.0	98.4	98.7	99.0	98.4	96.0	95.9	96.1	Dongnam district
서북구	99.3	99.4	99.3	99.1	99.2	99.0	98.2	98.2	98.1	99.2	99.3	99.1	97.8	97.9	97.7	98.6	98.7	98.6	99.2	99.3	99.0	99.1	99.3	99.0	99.1	99.3	99.0	96.7	96.9	96.6	Seobuk district
공주시	97.5	96.3	98.7	97.3	96.7	98.0	95.7	94.4	97.0	97.2	96.7	97.7	95.3	95.0	95.6	97.0	96.0	98.0	97.7	97.0	98.3	97.3	96.7	98.0	97.3	96.7	98.0	93.0	92.7	93.3	Gongju city
보령시	98.8	99.4	98.1	98.8	99.7	97.7	96.9	98.5	95.1	98.9	99.4	98.4	96.7	97.6	95.8	97.4	98.5	96.1	98.8	99.7	97.7	98.3	99.1	97.4	98.3	99.1	97.4	94.4	95.5	93.2	Boryeong city
아산시	99.2	99.4	99.1	99.1	99.3	98.9	97.6	97.5	97.7	98.9	99.0	98.9	97.3	97.2	97.3	98.0	98.1	98.0	98.7	98.9	98.6	98.6	98.8	98.3	98.6	98.8	98.3	96.1	96.0	96.1	Asan city
서산시	98.5	98.4	98.6	97.9	97.7	98.1	96.3	96.0	96.8	98.0	97.8	98.1	96.6	96.3	96.9	97.4	97.6	97.3	97.8	97.5	98.3	97.6	97.3	97.9	97.6	97.3	97.9	94.5	94.1	94.9	Seosan city
논산시	98.9	99.3	98.5	98.3	98.3	98.3	97.4	98.1	96.8	98.4	98.3	98.5	97.1	97.8	96.3	97.7	98.1	97.3	98.5	98.3	98.8	98.3	98.5	98.0	98.3	98.5	98.0	95.6	96.1	95.1	Nonsan city
계룡시	99.0	100	98.2	99.0	100	98.2	98.5	98.4	98.6	99.0	99.0	99.1	98.0	99.5	96.8	98.5	98.4	98.6	99.0	99.0	99.1	98.5	99.0	98.2	98.5	99.0	98.2	95.8	97.9	94.0	Gyeoryong city
당진시	99.1	99.5	98.7	99.1	99.3	98.9	97.0	96.8	97.2	98.8	99.4	98.1	96.7	96.5	96.9	98.0	98.2	97.8	98.6	98.4	98.7	98.6	98.5	98.6	98.6	98.5	98.6	95.2	95.2	95.1	Dangjin city
금산군	98.5	100	97.1	98.2	99.2	97.1	97.4	99.2	95.7	98.2	99.2	97.1	97.4	98.5	96.4	97.4	99.2	95.7	97.8	99.2	96.4	97.0	98.5	95.7	97.0	98.5	95.7	96.3	97.7	95.0	Geumsan county
부여군	96.8	96.1	97.5	96.2	94.9	97.5	95.3	94.9	95.7	96.8	95.5	98.2	94.4	94.4	94.5	95.9	94.9	96.9	97.1	95.5	98.8	97.1	95.5	98.8	97.1	95.5	98.8	93.0	93.8	92.0	Buyeo county
서천군	96.2	97.5	95.0	95.8	95.8	95.8	94.5	92.4	96.6	96.6	95.8	97.5	95.4	94.1	96.6	95.8	95.0	96.6	97.5	98.3	96.6	97.1	97.5	96.6	97.1	97.5	96.6	92.0	90.8	93.3	Seocheon county
청양군	97.3	97.3	97.3	98.0	97.3	98.6	95.2	93.2	97.3	96.6	95.9	97.3	96.6	95.9	97.3	95.9	94.6	97.3	97.3	95.9	98.6	98.0	97.3	98.6	98.0	97.3	98.6	94.6	91.9	97.3	Cheongyang county

구 분	결핵			B형간염			디프테리아, 파상풍, 백일해			폴리오			b형헤모필루스 인플루엔자			폐렴구균			홍역, 풍진, 유행성이하선염			수두			생후 24개월 완전접종률			Classification
	BCG			HepB			DTaP			IPV			Hib			PCV			MMR			Var			Coverage at 24 months			
	전체	남자	여자	전체	남자	여자	전체	남자	여자	전체	남자	여자	전체	남자	여자	전체	남자	여자	전체	남자	여자	전체	남자	여자	전체	남자	여자	
홍성군	98.5	98.1	99.0	98.4	98.1	98.7	97.5	96.6	98.5	98.1	97.6	98.7	97.5	97.6	97.5	98.0	97.3	98.7	98.5	98.1	99.0	98.3	97.6	99.0	96.4	95.9	97.0	Hongseong county
예산군	98.1	97.1	99.4	98.4	98.1	98.8	97.5	97.1	98.1	98.1	97.6	98.8	97.8	97.1	98.8	98.4	97.6	99.4	98.4	97.6	99.4	98.1	97.6	98.8	95.6	95.1	96.3	Yesan county
태안군	97.6	98.8	96.4	96.7	97.6	95.8	96.1	97.6	94.6	96.7	97.6	95.8	96.1	97.0	95.2	96.4	97.6	95.2	97.3	98.2	96.4	97.3	97.6	97.0	95.5	97.0	94.0	Taean county
전라북도	98.4	98.3	98.6	98.2	98.1	98.3	96.3	96.0	96.6	98.1	97.9	98.2	96.8	96.5	97.1	97.5	97.3	97.7	97.1	96.9	97.3	97.5	97.4	97.7	94.0	93.5	94.4	Jeonbuk
전주시	98.6	98.3	98.9	98.3	98.1	98.5	96.3	96.0	96.6	98.1	97.8	98.5	98.2	98.0	98.4	98.2	98.1	98.3	95.8	95.3	96.2	97.1	96.8	97.5	94.0	93.5	94.5	Jeonju city
완산구	98.5	98.0	99.0	98.2	97.8	98.7	95.8	95.4	96.2	97.9	97.3	98.5	98.0	97.7	98.4	98.0	97.7	98.2	95.2	94.9	95.6	96.9	96.3	97.4	93.3	92.8	93.8	Wansan district
덕진구	98.8	98.7	98.9	98.4	98.4	98.4	96.8	96.6	97.1	98.3	98.2	98.5	98.3	98.2	98.3	98.3	98.4	98.3	96.3	95.8	97.0	97.5	97.3	97.6	94.8	94.1	95.4	Deokjin district
군산시	98.3	98.4	98.3	98.3	98.6	98.0	96.4	95.9	96.8	98.2	98.2	98.3	95.9	95.9	95.9	97.2	96.9	97.6	98.1	97.8	98.3	97.8	97.8	97.8	94.0	93.9	94.2	Gunsan city
익산시	98.0	97.9	98.1	97.4	97.2	97.7	95.2	94.6	95.8	97.3	97.1	97.5	94.1	93.2	95.1	96.0	95.4	96.7	97.4	97.4	97.3	97.4	97.4	97.4	92.2	90.9	93.7	Iksan city
정읍시	98.4	98.9	97.9	98.4	98.9	97.9	96.4	97.3	95.4	98.3	98.6	97.9	96.5	97.0	96.0	97.3	97.8	96.6	97.8	98.1	97.6	97.8	98.1	97.6	94.5	95.6	93.3	Jeongeup city
남원시	97.3	97.2	97.3	97.7	96.8	98.6	96.4	95.7	97.3	97.5	97.2	97.7	97.7	97.2	98.2	97.7	97.2	98.2	97.9	97.6	98.2	97.9	97.6	98.2	94.9	94.1	95.9	Namwon city
김제시	98.8	99.2	98.4	98.8	99.2	98.4	98.0	97.5	98.4	98.8	99.2	98.4	98.2	98.3	98.0	98.0	97.5	98.4	99.0	99.6	98.4	98.8	99.2	98.4	96.9	95.9	98.0	Kimje city
완주군	99.1	98.7	99.6	99.1	98.9	99.3	98.0	98.5	97.6	99.2	99.4	99.1	97.0	96.6	97.4	98.4	98.7	98.0	98.8	99.1	98.5	98.6	99.1	98.0	95.5	95.1	96.0	Wanju county
진안군	100	100	100	97.2	98.4	96.3	96.5	96.8	96.3	97.2	98.4	96.3	95.8	95.2	96.3	97.9	98.4	97.5	98.6	100	97.5	97.2	98.4	96.3	94.4	93.7	95.0	Jinan county
무주군	97.7	98.6	96.7	96.9	97.1	96.7	94.7	95.7	93.4	96.9	97.1	96.7	95.4	95.7	95.1	96.2	95.7	96.7	96.9	97.1	96.7	96.2	95.7	96.7	94.7	95.7	93.4	Muju county
장수군	98.3	98.3	98.3	98.3	98.3	98.3	97.4	96.6	98.3	99.1	98.3	100	97.4	94.9	100	97.4	96.6	98.3	97.4	96.6	98.3	96.6	96.6	96.6	93.2	93.2	93.1	Jangsu county
임실군	98.9	99.0	98.7	98.3	98.0	98.7	96.0	96.0	96.2	98.3	98.0	98.7	97.2	96.0	98.7	97.2	96.0	98.7	97.7	97.0	98.7	97.2	96.0	98.7	96.0	96.0	96.2	Imsil county
순창군	98.4	96.9	100	97.8	96.9	98.8	96.2	95.9	96.5	97.8	96.9	98.8	95.1	95.9	94.1	96.2	94.9	97.6	97.3	95.9	98.8	97.3	95.9	98.8	94.0	94.9	92.9	Sunchang county
고창군	98.0	96.6	99.3	97.6	97.3	98.0	97.3	97.3	97.3	97.6	98.0	97.3	96.0	95.9	96.0	97.0	96.6	97.3	97.6	97.3	98.0	97.3	96.6	98.0	95.3	94.6	96.0	Gochang county
부안군	97.8	98.6	97.0	97.8	97.3	98.5	94.6	95.2	94.0	98.9	98.6	99.2	96.8	96.6	97.0	97.8	98.6	97.0	97.8	97.9	97.7	98.2	97.9	98.5	90.3	92.5	88.0	Buan county
전라남도	98.9	99.0	98.8	98.5	98.7	98.4	96.7	96.7	96.6	98.5	98.6	98.3	96.5	96.4	96.6	97.5	97.6	97.5	98.4	98.4	98.3	98.3	98.4	98.1	94.7	94.6	94.9	Jeonnam

구 분	결핵			B형간염			디프테리아, 파상풍, 백일해			폴리오			b형헤모필루스 인플루엔자			폐렴구균			홍역, 풍진, 유행성이하선염			수두			생후 24개월 완전접종률			Classification
	BCG			HepB			DTaP			IPV			Hib			PCV			MMR			Var			Coverage at 24 months			
	전체	남자	여자	전체	남자	여자	전체	남자	여자	전체	남자	여자	전체	남자	여자	전체	남자	여자	전체	남자	여자	전체	남자	여자	전체	남자	여자	
목포시	99.1	99.1	99.1	98.6	98.5	98.7	95.9	95.9	95.9	98.3	98.5	98.1	95.6	95.1	96.0	97.3	97.5	97.0	98.5	98.4	98.6	98.4	98.3	98.5	93.3	93.1	93.6	Mokpo city
여수시	98.7	98.7	98.7	98.0	98.0	98.0	96.2	96.1	96.4	97.9	97.4	98.4	96.0	95.5	96.4	96.9	96.5	97.3	97.9	97.3	98.5	98.0	97.5	98.5	93.9	93.5	94.2	Yeosu city
순천시	99.2	99.2	99.2	98.9	99.1	98.7	96.9	96.7	97.1	98.8	99.2	98.4	96.5	96.0	97.0	97.7	97.5	98.0	98.6	98.5	98.7	98.5	98.6	98.2	94.9	94.5	95.3	Suncheon city
나주시	98.9	99.0	98.8	98.1	98.1	98.1	95.9	95.4	96.3	98.1	98.1	98.1	96.2	95.8	96.7	97.3	97.3	97.4	98.0	98.1	97.9	98.0	98.0	98.1	93.9	93.4	94.4	Naju city
광양시	99.0	99.4	98.6	98.9	99.4	98.4	97.4	97.5	97.3	98.8	99.2	98.3	97.4	97.5	97.3	97.8	97.7	97.9	98.8	99.1	98.4	98.7	99.1	98.3	96.1	96.0	96.2	Gwangyang city
담양군	98.2	97.7	98.7	99.6	100	99.3	98.9	99.2	98.7	99.6	100	99.3	98.9	99.2	98.7	99.3	99.2	99.3	99.6	100	99.3	98.9	99.2	98.7	96.8	96.1	97.3	Damyang county
곡성군	97.9	100	96.4	97.9	100	96.4	96.6	98.4	95.2	97.9	100	96.4	97.2	100	95.2	97.2	100	95.2	97.9	100	96.4	97.9	100	96.4	96.6	98.4	95.2	Gokseong county
구례군	96.9	95.7	98.4	96.2	95.7	96.7	95.4	94.2	96.7	96.2	95.7	96.7	95.4	95.7	95.1	96.2	95.7	96.7	95.4	94.2	96.7	96.2	95.7	96.7	93.8	92.8	95.1	Gurye county
고흥군	98.2	99.2	97.2	98.2	99.2	97.2	96.9	99.2	94.5	97.8	99.2	96.3	97.4	98.3	96.3	97.8	99.2	96.3	98.2	99.2	97.2	98.2	99.2	97.2	96.5	98.3	94.5	Goheung county
보성군	98.8	99.3	98.2	98.4	99.3	97.3	97.7	98.6	96.5	98.8	99.3	98.2	98.1	97.9	98.2	98.4	98.6	98.2	98.8	99.3	98.2	98.4	98.6	98.2	96.5	97.2	95.6	Boseong county
화순군	98.7	98.3	99.0	98.7	98.3	99.0	97.9	97.8	98.0	98.7	98.3	99.0	97.9	98.3	97.4	97.9	97.8	98.0	98.4	98.3	98.5	98.4	98.3	98.5	96.8	96.6	96.9	Hwasun county
장흥군	99.0	100	98.1	99.0	100	98.1	98.5	100	97.1	99.0	100	98.1	99.0	100	98.1	98.5	100	97.1	98.0	98.9	97.1	97.4	98.9	96.1	97.4	98.9	96.1	Jangheung county
강진군	98.2	97.3	99.1	98.2	97.3	99.1	96.8	95.5	98.1	98.6	97.3	100	96.8	93.8	100	98.2	96.4	100	98.6	98.2	99.1	98.6	98.2	99.1	94.5	91.1	98.1	Gangjin county
해남군	98.5	98.8	98.2	98.1	97.7	98.5	95.9	95.8	96.0	97.9	97.3	98.5	95.9	96.1	95.6	96.6	96.1	97.1	97.2	96.9	97.4	96.8	96.9	96.7	94.5	95.4	93.8	Haenam county
영암군	98.4	98.3	98.6	99.1	99.2	99.1	97.8	97.9	97.7	98.9	99.2	98.6	96.2	97.5	94.8	97.8	98.7	96.7	98.7	99.2	98.1	98.7	99.2	98.1	95.1	95.3	94.8	Yeongam county
무안군	99.4	99.5	99.4	99.0	99.5	98.5	97.2	98.4	95.8	98.7	99.2	98.2	96.2	96.3	96.1	97.6	97.9	97.3	98.9	99.5	98.2	98.7	99.5	97.9	95.6	96.0	95.2	Muan county
함평군	99.3	100	98.8	98.7	100	97.5	97.4	97.3	97.5	98.7	100	97.5	97.4	97.3	97.5	98.7	100	97.5	98.7	100	97.5	98.7	100	97.5	96.7	95.9	97.5	Hampyeong county
영광군	99.4	99.4	99.4	99.2	98.9	99.4	97.2	97.2	97.2	99.2	98.9	99.4	97.7	98.3	97.2	98.0	98.9	97.2	98.3	98.9	97.7	98.0	98.3	97.7	96.1	96.6	95.5	Yeonggwang county
장성군	99.2	99.5	98.9	99.2	99.5	98.9	97.8	98.4	97.3	99.2	99.5	98.9	95.9	96.7	95.1	98.4	98.9	97.8	98.9	98.9	98.9	98.1	98.4	97.8	94.8	95.6	94.1	Jangseong county
완도군	97.9	98.9	96.6	96.6	98.3	94.6	94.5	95.0	93.9	97.2	98.3	95.9	94.2	95.0	93.2	96.3	97.8	94.6	97.9	98.9	96.6	98.2	99.4	96.6	89.6	89.9	89.1	Wando county
진도군	99.5	99.0	100	99.5	99.0	100	99.0	98.0	100	99.5	99.0	100	99.0	98.0	100	99.5	99.0	100	99.5	99.0	100	99.5	99.0	100	98.4	97.0	100	Jindo county

구 분	결핵			B형간염			디프테리아, 파상풍, 백일해			폴리오			b형헤모필루스 인플루엔자			폐렴구균			홍역, 풍진, 유행성이하선염			수두			생후 24개월 완전접종률			Classification
	BCG			HepB			DTaP			IPV			Hib			PCV			MMR			Var			Coverage at 24 months			
	전체	남자	여자	전체	남자	여자	전체	남자	여자	전체	남자	여자	전체	남자	여자	전체	남자	여자	전체	남자	여자	전체	남자	여자	전체	남자	여자	
신안군	98.3	97.9	98.7	98.3	97.9	98.7	96.0	96.9	94.8	98.9	99.0	98.7	97.7	99.0	96.1	98.3	99.0	97.4	98.9	99.0	98.7	98.9	99.0	98.7	94.3	94.8	93.5	Sinan county
경상북도	98.5	98.6	98.5	98.3	98.4	98.3	96.9	96.8	97.0	98.2	98.2	98.2	96.5	96.4	96.6	97.4	97.4	97.4	98.1	98.1	98.1	97.9	97.9	98.0	94.9	94.7	95.1	Gyeongbuk
포항시	98.7	99.0	98.4	98.3	98.7	98.0	96.6	96.9	96.3	98.1	98.4	97.7	96.6	96.8	96.4	97.3	97.6	97.0	98.0	98.2	97.8	98.0	98.2	97.8	95.2	95.5	94.8	Pohang city
남구	98.7	98.9	98.5	98.3	98.6	97.9	96.2	96.3	96.1	98.1	98.5	97.7	96.4	96.7	96.2	97.3	97.6	97.1	97.8	97.8	97.8	97.7	97.7	97.7	94.5	94.9	94.2	Nam district
북구	98.7	99.0	98.3	98.4	98.7	98.0	97.0	97.3	96.6	98.1	98.4	97.8	96.7	96.9	96.6	97.3	97.6	96.9	98.2	98.5	97.9	98.3	98.6	97.9	95.7	96.0	95.4	Buk district
경주시	98.4	98.5	98.4	98.1	98.4	97.8	96.2	96.3	96.2	98.0	98.0	97.9	95.9	96.7	95.1	96.7	97.0	96.4	97.7	98.1	97.4	97.7	98.3	97.3	93.8	94.3	93.3	Gyeongju city
김천시	97.5	97.7	97.3	98.0	98.1	98.0	96.3	95.8	96.8	97.6	97.5	97.6	95.3	95.1	95.6	96.4	96.1	96.6	97.3	97.2	97.4	97.1	96.6	97.4	93.5	92.9	94.0	Kimcheon city
안동시	98.9	98.4	99.5	98.5	97.7	99.4	97.7	97.2	98.2	98.5	97.8	99.2	97.4	97.1	97.7	98.0	97.4	98.7	98.2	97.5	98.9	97.8	97.2	98.5	96.6	96.2	97.1	Andong city
구미시	98.8	98.5	99.1	99.0	98.8	99.3	97.7	97.3	98.1	98.8	98.6	99.0	97.0	96.6	97.4	98.2	98.1	98.3	98.9	98.7	99.2	98.8	98.4	99.2	95.4	94.7	96.2	Gumi city
영주시	98.3	98.2	98.5	97.9	97.7	98.1	96.2	94.7	97.8	97.9	97.4	98.5	95.8	94.7	96.9	96.5	95.3	97.8	97.9	97.7	98.1	96.7	95.9	97.5	93.5	91.2	96.0	Yeongju city
영천시	97.8	98.5	97.1	96.9	97.0	96.8	95.4	95.2	95.5	97.2	97.3	97.1	94.6	95.2	93.9	95.4	95.8	94.9	96.9	97.3	96.5	96.8	97.3	96.2	92.7	93.5	92.0	Yeongcheon city
상주시	98.4	98.7	98.1	97.9	97.7	98.1	96.5	97.7	95.0	97.9	98.4	97.3	96.1	97.1	95.0	97.4	98.4	96.2	97.7	98.1	97.3	97.5	98.1	96.9	94.7	96.1	93.1	Sangju city
문경시	98.9	99.1	98.7	98.3	99.1	97.4	96.7	96.9	96.6	98.5	98.7	98.3	96.9	96.9	97.0	97.6	98.2	97.0	98.3	98.7	97.9	98.0	98.2	97.9	94.8	94.7	94.8	Mungyeong city
경산시	98.7	98.6	98.9	98.4	98.2	98.5	97.5	97.2	97.9	98.3	98.1	98.5	96.7	95.8	97.6	97.9	97.4	98.5	98.4	98.2	98.7	97.8	97.8	97.9	94.5	93.9	95.1	Gyeongsan city
군위군	96.4	97.8	94.9	96.4	97.8	94.9	96.4	97.8	94.9	96.4	97.8	94.9	96.4	97.8	94.9	96.4	97.8	94.9	96.4	97.8	94.9	95.2	95.6	94.9	95.2	95.6	94.9	Gunwi county
의성군	98.0	97.3	98.9	97.5	95.5	100	96.0	93.6	98.9	98.0	96.4	100	96.5	94.5	98.9	97.0	95.5	98.9	98.0	96.4	100	98.0	96.4	100	95.0	92.7	97.8	Uiseong county
청송군	96.6	96.3	96.8	97.4	96.3	98.4	93.1	92.6	93.5	97.4	96.3	98.4	95.7	94.4	96.8	95.7	94.4	96.8	96.6	94.4	98.4	96.6	94.4	98.4	92.2	92.6	91.9	Cheongsong county
영양군	95.8	96.0	95.7	97.9	100	95.7	97.9	100	95.7	97.9	100	95.7	96.9	98.0	95.7	96.9	100	93.5	97.9	100	95.7	97.9	100	95.7	93.8	94.0	93.5	Yeongyang county
영덕군	99.0	98.9	99.0	98.5	97.9	99.0	98.5	97.9	99.0	99.0	98.9	99.0	97.9	97.9	98.0	99.0	98.9	99.0	99.0	98.9	99.0	99.0	98.9	99.0	96.9	95.8	98.0	Yeongdeok county
청도군	97.0	97.6	96.3	96.4	96.5	96.3	94.6	94.1	95.1	96.4	96.5	96.3	95.8	95.3	96.3	95.2	95.3	95.1	96.4	96.5	96.3	95.8	95.3	96.3	92.8	91.8	93.8	Cheongdo county
고령군	96.8	94.6	99.1	97.2	96.4	98.1	95.0	92.9	97.2	97.2	96.4	98.1	95.4	93.8	97.2	95.9	93.8	98.1	96.8	95.5	98.1	96.3	95.5	97.2	93.1	91.1	95.3	Goryeong county

구 분	결핵			B형간염			디프테리아, 파상풍, 백일해			폴리오			b형헤모필루스 인플루엔자			폐렴구균			홍역, 풍진, 유행성이하선염			수두			생후 24개월 완전접종률			Classification
	BCG			HepB			DTaP			IPV			Hib			PCV			MMR			Var			Coverage at 24 months			
	전체	남자	여자	전체	남자	여자	전체	남자	여자	전체	남자	여자	전체	남자	여자	전체	남자	여자	전체	남자	여자	전체	남자	여자	전체	남자	여자	
성주군	99.2	99.2	99.2	99.2	100	98.4	96.0	95.3	96.8	98.8	99.2	98.4	96.0	95.3	96.8	97.6	97.7	97.6	98.0	98.4	97.6	98.0	98.4	97.6	94.8	93.0	96.8	Seongju county
칠곡군	99.1	99.4	98.7	98.6	98.9	98.2	97.2	97.4	96.9	98.7	98.6	98.9	96.5	96.7	96.4	98.0	98.0	98.0	98.7	98.9	98.5	98.7	98.6	98.7	95.3	95.4	95.1	Chilgok county
예천군	98.9	100	97.9	99.5	100	98.9	98.1	100	96.3	99.5	100	98.9	98.9	100	97.9	98.9	100	97.9	98.9	100	97.9	98.9	100	97.9	97.8	100	95.7	Yecheon county
봉화군	96.1	98.2	93.0	96.1	99.1	91.5	96.1	99.1	91.5	96.7	99.1	93.0	96.1	99.1	91.5	96.1	99.1	91.5	96.7	99.1	93.0	96.7	99.1	93.0	95.0	98.2	90.1	Bonghwa county
울진군	97.0	97.5	96.4	95.9	96.5	95.2	93.7	93.5	94.0	95.6	96.5	94.6	95.1	95.5	94.6	94.8	95.0	94.6	95.1	96.0	94.0	94.6	95.5	93.4	92.9	92.5	93.4	Uljin county
울릉군	100	100	100	98.2	96.6	100	98.2	96.6	100	98.2	96.6	100	98.2	96.6	100	98.2	96.6	100	98.2	96.6	100	98.2	96.6	100	98.2	96.6	100	Ulleung county
경상남도	98.8	98.8	98.8	98.4	98.3	98.5	96.5	96.4	96.7	98.2	98.1	98.3	96.7	96.6	96.8	97.4	97.4	97.5	97.5	97.4	97.6	97.6	97.6	97.7	94.5	94.2	94.7	Gyeongnam
창원시	98.9	98.7	99.1	98.3	98.0	98.7	96.5	96.2	96.9	98.1	97.9	98.4	98.0	97.7	98.3	97.9	97.6	98.2	96.2	95.7	96.7	97.0	96.7	97.3	94.6	94.1	95.2	Changwon city
의창구	99.0	99.0	99.0	98.5	98.4	98.6	96.5	96.5	96.5	98.2	98.1	98.3	98.2	97.9	98.4	98.1	97.9	98.4	96.4	96.1	96.6	97.0	96.9	97.0	94.7	94.5	95.0	Uichang district
성산구	99.0	99.0	99.0	98.6	98.7	98.6	97.2	97.4	97.0	98.6	98.8	98.5	98.5	98.8	98.3	98.4	98.6	98.2	97.1	96.9	97.4	98.0	98.0	97.9	95.2	95.0	95.5	Seongsan district
마산합포구	98.5	98.0	99.0	97.7	96.9	98.6	95.7	94.4	97.0	97.3	96.3	98.4	97.6	96.5	98.7	97.4	96.5	98.3	95.2	94.0	96.5	96.4	95.7	97.0	93.6	92.1	95.2	Masanhappo district
마산회원구	98.6	98.2	99.1	97.9	97.6	98.3	96.3	95.6	97.0	97.7	97.4	98.0	97.5	97.3	97.8	97.4	97.2	97.5	95.2	94.3	96.2	96.2	95.8	96.5	93.7	92.8	94.7	Masanhoewon district
진해구	99.1	98.9	99.3	98.6	98.2	99.1	96.7	96.5	97.1	98.4	98.2	98.7	98.0	97.6	98.4	97.9	97.4	98.4	96.4	96.3	96.6	97.3	96.8	97.8	95.2	95.0	95.5	Jinhae district
진주시	98.9	98.6	99.3	98.2	97.8	98.7	96.1	95.2	97.1	98.0	97.8	98.2	96.0	95.5	96.6	96.8	96.3	97.5	98.1	97.8	98.4	97.9	97.8	98.1	94.4	93.5	95.3	Jinju city
통영시	98.7	98.8	98.5	98.6	98.5	98.7	97.2	97.1	97.4	98.4	98.1	98.7	97.5	97.4	97.5	97.9	97.9	97.9	98.4	98.5	98.3	98.1	98.5	97.9	95.9	96.0	95.7	Tongyeong city
사천시	98.4	98.5	98.3	97.7	98.1	97.3	95.1	94.7	95.6	97.8	97.9	97.7	94.2	93.9	94.5	96.5	96.8	96.2	97.5	97.9	97.0	97.8	98.1	97.5	92.5	91.8	93.2	Sacheon city
김해시	98.8	99.0	98.6	98.7	98.9	98.6	96.8	97.0	96.5	98.5	98.6	98.3	96.1	96.5	95.7	97.5	97.9	97.0	98.3	98.6	98.0	98.3	98.6	98.0	94.8	95.0	94.5	Gimhae city
밀양시	98.0	98.1	97.9	97.4	96.9	97.9	95.2	94.3	96.2	97.5	97.5	97.6	94.7	94.3	95.2	96.2	96.2	96.2	97.2	96.9	97.6	97.2	96.5	97.9	93.1	92.1	94.2	Miryang city
거제시	99.3	99.6	99.0	98.5	98.7	98.3	96.4	96.4	96.4	98.3	98.3	98.3	96.1	95.9	96.3	97.0	97.2	96.8	98.2	98.2	98.1	97.9	97.9	98.0	94.1	94.3	94.0	Geoje city
양산시	98.6	98.9	98.3	98.7	98.7	98.7	97.2	97.4	96.9	98.6	98.7	98.6	97.1	97.3	97.0	98.0	98.1	97.9	98.7	98.7	98.6	98.1	98.2	98.0	94.9	95.2	94.6	Yangsan city
의령군	97.7	97.4	98.2	97.7	97.4	98.2	96.9	97.4	96.4	97.7	97.4	98.2	94.7	97.4	90.9	96.2	97.4	94.5	97.7	97.4	98.2	97.7	97.4	98.2	94.7	97.4	90.9	Uiryeong county

구 분	결핵			B형간염			디프테리아, 파상풍, 백일해			폴리오			b형헤모필루스 인플루엔자			폐렴구균			홍역, 풍진, 유행성이하선염			수두			생후 24개월 완전접종률			Classification
	BCG			HepB			DTaP			IPV			Hib			PCV			MMR			Var			Coverage at 24 months			
	전체	남자	여자	전체	남자	여자	전체	남자	여자	전체	남자	여자	전체	남자	여자	전체	남자	여자	전체	남자	여자	전체	남자	여자	전체	남자	여자	
함안군	98.0	98.0	98.0	97.8	98.0	97.7	96.1	95.7	96.5	97.7	97.6	97.7	94.1	94.1	94.1	97.1	96.5	97.7	96.9	96.9	96.9	96.7	96.5	96.9	92.6	92.5	92.6	Haman county
창녕군	98.9	99.0	98.9	98.9	99.0	98.9	97.3	97.5	97.2	98.7	99.0	98.3	97.3	97.5	97.2	97.3	97.5	97.2	97.6	98.0	97.2	97.1	98.0	96.1	95.2	95.9	94.4	Changnyeong county
고성군	99.7	100	99.4	99.7	100	99.4	98.7	97.9	99.4	99.4	99.3	99.4	98.1	96.6	99.4	98.7	98.6	98.8	99.4	99.3	99.4	99.7	100	99.4	97.4	95.9	98.8	Goseong county
남해군	99.4	98.9	100	98.2	96.6	100	96.3	94.3	98.7	97.0	94.3	100	97.0	94.3	100	97.0	95.5	98.7	98.8	97.7	100	98.8	97.7	100	95.1	92.0	98.7	Namhae county
하동군	96.4	97.4	95.3	98.2	99.1	97.2	96.8	99.1	94.4	96.8	99.1	94.4	95.5	97.4	93.5	96.8	98.3	95.3	97.7	98.3	97.2	97.3	97.4	97.2	91.9	93.9	89.7	Hadong county
산청군	97.6	98.3	96.5	97.6	98.3	96.5	95.2	96.7	93.0	97.1	98.3	95.3	94.2	94.2	94.2	96.1	97.5	94.2	97.1	98.3	95.3	97.1	98.3	95.3	93.2	93.4	93.0	Sancheong county
함양군	98.4	98.8	98.1	98.4	98.8	98.1	96.3	96.4	96.3	97.9	98.8	97.2	96.3	96.4	96.3	97.4	98.8	96.3	97.4	98.8	96.3	97.4	98.8	96.3	95.3	94.0	96.3	Hamyang county
거창군	97.2	96.8	97.7	96.7	96.2	97.2	92.3	91.9	92.7	95.3	94.1	96.6	92.0	91.4	92.7	92.8	91.4	94.4	94.2	93.5	94.9	92.8	91.4	94.4	89.3	87.6	91.0	Geochang county
합천군	97.0	96.4	97.5	97.0	96.4	97.5	97.0	96.4	97.5	97.6	97.6	97.5	96.4	97.6	95.1	96.4	96.4	96.3	97.6	97.6	97.5	98.2	98.8	97.5	94.5	94.0	95.1	Hapcheon county
제주특별자치도	98.1	98.1	98.0	97.8	97.9	97.7	95.4	95.6	95.3	97.6	97.7	97.5	95.2	95.6	94.8	96.4	96.7	96.2	97.5	97.7	97.3	97.0	97.2	96.7	92.7	93.0	92.3	Jeju
제주시	98.0	98.1	97.9	98.0	98.1	97.9	95.3	95.4	95.2	97.7	97.7	97.6	95.2	95.7	94.7	96.4	96.6	96.2	97.5	97.7	97.3	96.9	97.1	96.7	92.5	92.8	92.0	Jeju city
서귀포시	98.2	98.2	98.2	97.4	97.4	97.3	95.8	96.0	95.6	97.3	97.4	97.2	95.2	95.5	94.9	96.6	96.9	96.3	97.6	97.7	97.5	97.1	97.4	96.7	93.2	93.4	93.1	Seogwipo city

* 백신별 접종횟수: BCG 1회, HepB 3회, DTaP 3회, IPV 3회, Hib 4회(따라잡기 접종자의 경우 1~3회), PCV 4회(따라잡기 접종자의 경우 1~3회), MMR 1회, Var 1회

* 생후 24개월 완전접종률: BCG 1회, HepB 3회, DTaP 3회, IPV 3회, Hib 4회(따라잡기 접종자의 경우 1~3회), PCV 4회(따라잡기 접종자의 경우 1~3회), MMR 1회, Var 1회를 모두 완료한 아동

표 3. 만 3세 지역별/백신별, 성별 예방접종률(2014년생), 2017년

(단위: %)

구 분	결핵			B형간염			디프테리아, 파상풍, 백일해			폴리오			b형헤모필루스 인플루엔자			페렴구균			홍역, 풍진, 유행성이하선염			수두			일본뇌염			생후 36개월 완전접종률			Classification
	BCG			HepB			DTaP			IPV			Hib			PCV			MMR			Var			JE			Coverage at 36 months			
	전체	남자	여자	전체	남자	여자	전체	남자	여자	전체	남자	여자	전체	남자	여자	전체	남자	여자	전체	남자	여자	전체	남자	여자	전체	남자	여자	전체	남자	여자	
전국	98.0	98.0	97.9	97.6	97.7	97.5	96.6	96.7	96.6	97.7	97.8	97.6	95.7	95.8	95.7	96.8	96.8	96.8	97.7	97.8	97.7	97.6	97.6	97.5	92.9	93.0	92.9	90.4	90.4	90.4	Total
서울특별시	96.4	96.6	96.3	95.9	96.0	95.7	95.0	95.2	94.9	96.2	96.4	96.0	94.2	94.5	94.0	95.3	95.5	95.2	96.5	96.6	96.3	96.3	96.4	96.1	92.0	92.1	91.9	89.1	89.1	89.0	Seoul
종로구	94.4	94.4	94.4	94.4	93.9	94.9	93.6	93.0	94.2	94.9	94.6	95.1	92.1	92.4	91.9	93.5	93.0	94.0	94.5	94.2	94.9	94.2	93.7	94.7	89.2	89.5	88.8	85.7	85.9	85.6	Jongno district
중구	97.9	97.6	98.1	96.5	96.1	97.0	95.8	95.6	96.0	97.1	96.8	97.4	95.6	95.4	95.8	95.8	95.4	96.3	97.1	96.8	97.4	96.7	96.1	97.2	93.0	91.5	94.4	90.5	89.1	91.8	Jung district
용산구	94.1	94.2	94.0	93.2	92.9	93.5	91.9	91.5	92.3	93.7	93.2	94.3	91.5	91.3	91.9	92.7	92.3	93.1	93.8	93.5	94.0	93.7	93.8	93.6	87.7	87.1	88.3	84.5	84.0	85.1	Yongsan district
성동구	96.9	97.6	96.3	96.3	96.9	95.6	95.6	96.3	94.9	96.5	97.1	95.9	94.8	95.8	93.8	95.7	96.5	95.0	97.0	97.5	96.5	96.9	97.5	96.2	93.2	93.9	92.4	90.3	91.8	88.8	Seongdong district
광진구	96.7	97.3	95.9	95.9	96.9	94.7	95.0	95.7	94.1	96.0	97.0	94.8	94.7	95.6	93.7	95.6	96.4	94.8	96.3	97.1	95.5	96.0	96.8	95.1	92.9	93.4	92.4	90.9	91.5	90.2	Gwangjin district
동대문구	97.5	97.4	97.6	96.6	96.9	96.4	95.5	95.6	95.4	96.6	96.7	96.5	94.5	94.4	94.5	95.9	95.8	96.0	96.8	96.8	96.7	96.8	96.8	96.7	93.0	92.9	93.2	91.1	90.7	91.5	Dongdaemun district
중랑구	97.6	97.7	97.6	96.7	96.7	96.8	96.1	96.1	96.1	96.9	96.8	97.0	95.5	95.3	95.8	96.4	96.6	96.3	97.1	97.0	97.1	97.0	96.9	97.1	93.9	93.7	94.1	91.4	90.7	92.1	Jungnang district
성북구	97.1	97.4	96.8	96.3	96.9	95.6	95.8	96.1	95.5	96.7	97.0	96.5	94.9	95.4	94.4	95.9	96.5	95.3	96.8	97.2	96.5	96.7	97.0	96.3	92.5	93.0	91.9	89.5	90.1	88.9	Seongbuk district
강북구	97.2	96.8	97.6	96.4	95.7	97.1	94.8	94.9	94.6	96.1	95.7	96.6	93.8	93.6	94.0	94.9	94.7	95.2	96.6	96.3	97.0	96.2	95.8	96.6	91.7	90.9	92.5	89.5	89.3	89.7	Gangbuk district
도봉구	97.6	98.1	97.2	97.6	98.0	97.2	96.4	96.8	96.0	97.4	97.9	96.8	95.5	96.1	95.0	96.5	96.7	96.2	97.6	97.9	97.2	97.4	97.6	97.2	93.7	94.0	93.4	91.8	92.5	91.1	Dobong district
노원구	96.9	97.1	96.7	96.7	96.6	96.7	95.7	95.5	96.0	96.7	96.6	96.9	95.0	95.0	95.0	96.1	96.0	96.2	97.1	96.9	97.4	97.0	96.7	97.3	92.9	92.8	93.0	90.5	90.5	90.4	Nowon district
은평구	96.1	96.0	96.2	95.9	95.7	96.1	94.7	95.1	94.2	96.1	96.2	95.9	93.8	93.8	93.9	95.2	95.1	95.3	96.5	96.3	96.7	96.2	96.1	96.4	91.5	91.5	91.5	88.1	88.1	88.2	Eunpyeong district
서대문구	95.1	95.0	95.2	95.8	95.7	95.8	95.0	95.4	94.7	96.4	96.9	95.8	94.5	94.8	94.2	95.5	95.8	95.2	96.7	97.1	96.3	96.4	97.0	95.8	91.5	91.5	91.5	87.3	86.1	88.6	Seodaemun district
마포구	96.8	97.2	96.3	95.9	96.4	95.4	94.9	95.2	94.5	96.0	96.4	95.7	93.7	94.1	93.2	94.7	95.0	94.3	96.5	96.7	96.3	96.1	96.3	95.8	91.1	91.4	90.8	88.2	88.7	87.7	Mapo district
양천구	96.9	97.1	96.6	96.2	96.6	95.9	95.9	96.1	95.7	96.6	96.8	96.4	94.9	95.3	94.4	96.2	96.3	96.0	96.9	97.2	96.7	96.7	96.9	96.5	93.1	93.8	92.5	90.8	91.6	90.0	Yangcheon district
강서구	97.5	97.7	97.3	97.1	97.4	96.9	96.1	96.3	95.8	97.3	97.6	97.1	95.0	95.2	94.9	96.3	96.4	96.2	97.5	97.7	97.4	97.3	97.6	97.1	92.9	93.0	92.8	90.1	90.1	90.0	Gangseo district

구 분	결핵			B형간염			디프테리아, 파상풍 백일해			폴리오			b형헤모필루스 인플루엔자			페렴구균			홍역, 풍진, 유행성이하선염			수두			일본뇌염			생후 36개월 완전접종률			Classification
	BCG			HepB			DTaP			IPV			Hib			PCV			MMR			Var			JE			Coverage at 36 months			
	전체	남자	여자	전체	남자	여자	전체	남자	여자	전체	남자	여자	전체	남자	여자	전체	남자	여자	전체	남자	여자	전체	남자	여자	전체	남자	여자	전체	남자	여자	
구로구	96.4	96.6	96.2	96.6	97.0	96.2	95.8	95.7	95.9	96.7	96.9	96.6	95.0	95.6	94.4	95.8	95.8	95.9	96.9	96.9	96.8	96.9	97.0	96.8	93.4	93.8	93.0	90.2	90.5	89.8	Guro district
금천구	97.0	97.5	96.4	95.9	96.5	95.2	95.6	96.2	95.0	96.1	96.9	95.3	94.7	95.1	94.3	96.3	96.7	96.0	96.7	97.2	96.1	97.0	97.7	96.3	93.9	94.2	93.7	90.9	91.5	90.3	Geumcheon district
영등포구	96.9	96.8	97.0	96.2	95.6	96.8	95.3	94.9	95.8	96.6	96.2	96.9	94.5	93.8	95.2	95.8	95.4	96.2	96.8	96.4	97.2	96.4	95.9	97.0	92.6	92.2	93.1	89.3	88.3	90.3	Yeongdeungpo district
동작구	96.1	96.4	95.8	95.7	96.0	95.4	94.9	95.0	94.8	96.1	96.2	96.1	94.0	94.1	93.8	95.2	95.3	95.2	96.0	96.0	96.1	95.8	95.6	96.0	91.8	91.5	92.1	88.9	88.3	89.5	Dongjak district
관악구	96.0	96.2	95.7	95.8	96.0	95.6	94.9	95.3	94.5	96.0	96.6	95.4	94.0	94.2	93.8	95.2	95.5	94.9	96.2	96.8	95.6	95.9	96.7	95.2	92.2	92.4	91.9	88.9	88.7	89.1	Gwanak district
서초구	94.7	95.3	94.0	93.7	94.1	93.2	92.8	93.5	92.2	94.6	95.2	93.9	92.3	93.1	91.4	93.4	94.0	92.7	95.0	95.6	94.2	94.7	95.3	94.0	89.3	90.6	88.0	84.9	86.4	83.3	Seocho district
강남구	93.6	92.7	94.6	93.1	93.1	93.1	92.1	91.9	92.4	94.0	93.9	94.2	91.5	91.5	91.6	92.7	92.7	92.8	94.6	94.6	94.7	94.5	94.5	94.6	86.0	84.9	87.1	82.1	81.4	82.9	Gangnam district
송파구	96.3	96.2	96.4	95.5	95.5	95.5	94.8	94.8	94.8	95.9	96.1	95.7	94.0	94.6	93.4	94.9	95.1	94.7	96.1	96.2	96.0	95.9	96.0	95.7	92.2	92.5	91.8	89.3	89.6	89.0	Songpa district
강동구	97.4	97.4	97.3	96.6	96.4	96.8	95.9	96.1	95.7	96.6	96.4	96.7	95.1	94.9	95.2	96.1	96.0	96.2	96.8	96.8	96.8	96.8	96.8	96.9	93.2	93.3	93.1	91.3	91.2	91.3	Gangdong district
부산광역시	97.8	97.9	97.7	97.2	97.4	97.1	96.1	96.1	96.1	97.2	97.4	97.1	95.3	95.3	95.2	96.2	96.2	96.1	97.3	97.4	97.1	97.1	97.2	97.0	91.9	91.8	92.0	89.8	89.7	89.9	Busan
중구	93.3	93.3	93.4	91.8	90.4	93.4	91.8	90.4	93.4	91.8	90.4	93.4	92.3	90.4	94.5	92.8	91.3	94.5	92.8	91.3	94.5	92.3	90.4	94.5	88.7	86.5	91.2	87.7	84.6	91.2	Jung district
서구	96.0	96.3	95.8	94.6	95.2	94.0	94.2	94.9	93.6	95.3	96.0	94.7	93.3	94.1	92.6	93.5	93.4	93.6	95.9	96.7	95.1	95.5	96.0	95.1	88.6	90.1	87.3	85.6	86.8	84.5	Seo district
동구	97.5	96.8	98.1	96.8	95.0	98.6	96.3	95.0	97.7	96.5	95.4	97.7	95.4	93.6	97.2	96.3	95.0	97.7	96.8	95.9	97.7	96.5	95.9	97.2	91.9	90.4	93.5	90.7	89.0	92.5	Dong district
영도구	96.6	97.2	96.0	95.2	96.3	94.0	94.2	94.4	94.0	96.0	96.3	95.7	94.1	95.1	93.0	93.4	94.4	92.3	95.7	96.6	94.7	95.7	96.6	94.7	87.5	87.7	87.3	85.6	85.5	85.7	Yeongdo district
부산진구	97.5	97.5	97.4	96.9	96.9	96.9	95.9	95.8	96.1	96.9	97.1	96.8	94.9	94.6	95.3	95.5	95.0	96.0	96.9	96.9	97.0	96.8	96.8	96.7	90.7	90.5	90.9	88.3	87.9	88.7	Busanjin district
동래구	97.3	98.1	96.3	96.7	97.9	95.5	95.4	96.7	94.0	96.6	97.7	95.5	94.5	96.4	92.6	95.6	96.8	94.2	96.6	97.9	95.2	96.6	97.7	95.5	90.5	91.4	89.5	88.2	89.8	86.6	Dongnae district
남구	97.3	98.1	96.4	96.7	97.5	95.8	95.6	96.0	95.2	96.6	97.4	95.7	94.6	95.2	93.9	95.6	95.9	95.4	96.8	97.4	96.2	96.6	97.1	96.1	92.1	93.0	91.1	89.9	90.7	89.0	Nam district
북구	98.3	98.1	98.4	97.9	97.5	98.2	95.7	95.2	96.1	97.8	97.5	98.1	95.6	94.9	96.4	96.7	96.0	97.5	97.8	97.3	98.2	97.7	97.2	98.2	91.9	91.4	92.4	89.9	89.1	90.7	Buk district
해운대구	97.5	97.3	97.7	96.8	96.6	97.0	95.8	95.3	96.3	96.9	96.7	97.2	94.7	94.7	94.8	96.0	95.7	96.3	96.6	96.5	96.7	96.4	96.3	96.5	91.5	90.6	92.5	89.3	88.8	89.9	Haeundae district
사하구	97.9	98.6	97.2	97.1	97.7	96.4	95.5	96.2	94.8	97.0	97.8	96.1	94.6	95.0	94.2	95.6	96.4	94.8	97.1	97.8	96.3	97.0	97.8	96.0	92.3	93.4	91.2	90.1	91.0	89.2	Saha district
금정구	97.7	97.4	98.0	97.2	97.1	97.3	96.1	95.8	96.5	97.3	97.1	97.6	95.4	95.0	95.9	96.4	95.9	96.9	97.4	97.2	97.6	96.7	96.6	96.9	91.6	90.9	92.4	89.2	88.9	89.5	Geumjeong district

구 분	결핵			B형간염			디프테리아, 파상풍 백일해			폴리오			b형헤모필루스 인플루엔자			페럼구균			홍역, 풍진, 유행성이하선염			수두			일본뇌염			생후 36개월 완전접종률			Classification
	BCG			HepB			DTaP			IPV			Hib			PCV			MMR			Var			JE			Coverage at 36 months			
	전체	남자	여자	전체	남자	여자	전체	남자	여자	전체	남자	여자	전체	남자	여자	전체	남자	여자	전체	남자	여자	전체	남자	여자	전체	남자	여자	전체	남자	여자	
강서구	98.9	99.2	98.5	98.7	98.7	98.7	97.9	98.2	97.7	98.6	98.7	98.5	96.4	96.6	96.2	97.9	98.7	97.1	98.7	98.7	98.7	98.6	98.5	98.7	94.9	95.3	94.6	93.2	93.3	93.2	Gangseo district
연제구	97.4	96.6	98.2	96.9	96.6	97.3	96.1	95.2	97.0	97.1	96.4	97.9	95.2	94.4	96.0	96.0	95.1	96.8	97.4	96.9	97.9	97.1	96.4	97.9	91.9	91.1	92.8	89.5	88.5	90.5	Yeonje district
수영구	97.3	97.2	97.4	96.8	96.3	97.4	96.0	95.9	96.0	96.6	96.4	96.7	95.1	95.1	95.0	96.0	95.8	96.2	96.8	96.9	96.7	96.8	97.1	96.5	91.9	90.9	93.1	90.1	89.1	91.1	Suyeong district
사상구	98.8	98.7	98.8	98.4	98.3	98.5	97.1	97.0	97.2	98.0	97.9	98.2	97.0	97.3	96.7	97.5	97.6	97.3	98.2	97.9	98.5	98.2	98.0	98.5	93.4	93.0	93.7	92.2	91.8	92.6	Sasang district
기장군	99.0	99.3	98.7	98.9	99.1	98.6	97.7	97.4	98.0	98.8	99.0	98.6	96.9	96.8	97.1	97.5	97.6	97.3	98.5	98.6	98.3	98.2	98.4	98.0	92.9	92.2	93.7	90.7	90.4	91.0	Gijang county
대구광역시	98.0	98.1	97.9	97.9	98.0	97.8	96.7	96.8	96.6	97.9	98.0	97.7	95.6	95.8	95.3	96.9	97.2	96.6	98.0	98.1	97.9	97.7	97.7	97.7	92.7	92.8	92.6	89.7	89.8	89.6	Daegu
중구	98.3	98.0	98.6	97.8	97.7	97.9	96.4	96.4	96.5	97.6	97.1	98.2	95.8	95.1	96.5	96.6	96.7	96.5	97.6	97.4	97.9	97.1	97.1	97.2	93.6	93.8	93.3	91.9	92.2	91.6	Jung district
동구	97.8	98.2	97.4	97.7	98.0	97.5	96.5	96.9	96.1	97.8	98.2	97.4	95.2	96.1	94.3	96.9	97.6	96.1	98.0	98.2	97.8	97.9	98.1	97.6	92.4	92.2	92.6	88.7	89.3	88.1	Dong district
서구	97.6	97.5	97.8	97.6	97.5	97.8	96.7	96.3	97.2	97.6	97.3	98.0	94.6	94.3	94.8	96.7	96.1	97.4	97.3	97.3	97.4	97.1	96.9	97.4	92.8	91.6	94.0	89.9	88.5	91.4	Seo district
남구	97.1	96.7	97.5	96.6	97.0	96.2	95.6	95.2	96.0	96.5	96.7	96.2	93.1	92.5	93.7	95.3	95.0	95.7	96.9	96.7	97.0	96.2	95.7	96.7	90.2	91.2	89.1	86.4	86.4	86.4	Nam district
북구	98.4	98.4	98.4	98.1	98.2	98.0	97.2	97.4	97.1	98.3	98.5	98.1	96.3	96.5	96.1	97.0	97.3	96.7	98.3	98.4	98.1	97.9	97.9	97.9	93.4	93.8	92.9	91.0	91.3	90.7	Buk district
수성구	97.6	97.7	97.5	97.0	96.9	97.0	95.8	96.0	95.6	97.0	97.1	96.9	94.7	95.0	94.3	95.8	96.3	95.2	97.0	97.0	97.0	96.8	96.8	96.8	90.9	91.2	90.6	88.5	89.0	87.9	Suseong district
달서구	98.1	98.1	98.1	98.1	98.2	98.0	96.5	96.5	96.4	97.9	98.0	97.8	95.8	95.9	95.6	96.9	97.2	96.6	98.1	98.1	98.0	97.9	97.9	97.9	92.7	92.8	92.6	89.6	89.6	89.6	Dalseo district
달성군	98.2	98.5	97.8	98.6	98.8	98.4	97.9	98.1	97.7	98.6	98.8	98.4	96.3	96.3	96.4	98.2	98.3	98.0	98.8	99.1	98.6	98.5	98.7	98.2	94.3	94.5	94.2	90.8	90.4	91.1	Dalseong county
인천광역시	98.0	98.0	98.1	97.7	97.7	97.6	96.8	96.7	96.9	97.9	97.9	97.9	95.7	95.6	95.8	96.8	96.8	96.9	97.9	97.9	98.0	97.8	97.8	97.8	93.6	93.5	93.7	90.9	90.9	90.9	Incheon
중구	97.7	97.5	97.8	96.9	97.4	96.4	95.4	95.8	95.0	96.8	97.5	96.1	94.1	94.7	93.5	95.9	96.8	95.0	97.0	97.4	96.6	97.1	97.9	96.4	92.6	93.4	91.9	89.8	90.0	89.6	Jung district
동구	98.7	99.0	98.3	97.9	98.0	97.9	97.0	97.3	96.7	97.9	98.0	97.9	96.4	96.2	96.7	97.2	97.3	97.1	97.9	97.6	98.3	97.9	97.3	98.7	94.4	95.2	93.3	93.6	94.5	92.5	Dong district
남구	97.8	98.1	97.4	97.3	97.7	97.0	96.5	97.0	96.0	97.6	97.9	97.3	95.6	96.1	95.1	96.8	97.1	96.5	97.4	97.8	97.1	97.2	97.4	97.0	93.1	93.4	92.9	91.0	91.6	90.5	Nam district
연수구	97.7	97.6	97.8	97.5	97.3	97.7	97.1	96.9	97.3	97.9	97.6	98.2	95.5	95.5	95.5	96.7	96.3	97.1	98.2	97.9	98.5	97.7	97.5	98.0	93.0	92.7	93.4	89.5	89.5	89.5	Yeonsu district
남동구	97.8	97.7	98.0	97.4	97.6	97.3	96.6	96.8	96.5	97.9	98.0	97.8	95.3	95.1	95.4	96.7	96.8	96.6	98.0	98.2	97.8	97.8	97.9	97.8	93.2	93.3	93.1	90.1	89.8	90.5	Namdong district
부평구	98.4	98.1	98.6	97.9	97.7	98.2	97.1	96.7	97.6	98.1	98.0	98.3	96.3	95.8	96.8	97.4	97.1	97.7	98.1	98.0	98.3	98.0	97.9	98.2	94.1	93.9	94.4	91.8	91.6	91.9	Bupyeong district

구 분	결핵			B형간염			디프테리아, 파상풍, 백일해			폴리오			b형헤모필루스 인플루엔자			페렴구균			홍역, 풍진, 유행성이하선염			수두			일본뇌염			생후 36개월 완전접종률			Classification
	BCG			HepB			DTaP			IPV			Hib			PCV			MMR			Var			JE			Coverage at 36 months			
	전체	남자	여자	전체	남자	여자	전체	남자	여자	전체	남자	여자	전체	남자	여자	전체	남자	여자	전체	남자	여자	전체	남자	여자	전체	남자	여자	전체	남자	여자	
계양구	98.2	98.1	98.3	97.7	97.7	97.6	95.9	95.4	96.4	97.5	97.4	97.7	95.3	94.8	95.9	96.3	95.9	96.7	97.5	97.2	97.8	97.6	97.5	97.7	93.5	93.1	94.0	91.5	91.2	91.9	Gyeyang district
서구	98.4	98.4	98.4	98.3	98.3	98.4	97.7	97.6	97.8	98.5	98.5	98.4	96.3	96.2	96.4	97.3	97.3	97.3	98.5	98.5	98.6	98.3	98.2	98.3	94.3	94.0	94.6	91.7	91.6	91.7	Seo district
강화군	95.1	93.8	96.3	93.2	91.9	94.5	92.9	91.3	94.5	93.8	91.9	95.7	92.6	90.7	94.5	92.9	91.9	93.9	94.4	93.8	95.1	94.8	93.8	95.7	89.2	88.2	90.2	86.1	84.5	87.7	Ganghwa county
옹진군	98.4	98.3	98.5	97.6	98.3	96.9	96.8	98.3	95.4	98.4	98.3	98.5	96.8	96.6	96.9	96.0	96.6	95.4	97.6	98.3	96.9	97.6	98.3	96.9	94.4	93.2	95.4	91.1	93.2	89.2	Ongjin county
광주광역시	98.9	98.9	98.9	98.5	98.4	98.6	97.1	97.1	97.1	98.5	98.4	98.6	95.7	95.8	95.6	97.3	97.3	97.3	98.4	98.4	98.4	98.2	98.2	98.1	91.3	91.1	91.4	88.9	88.9	89.0	Gwangju
동구	98.2	98.3	98.1	97.4	97.2	97.5	96.3	96.4	96.3	98.1	97.8	98.5	94.9	95.6	94.1	96.5	96.9	96.0	98.1	97.8	98.5	97.7	97.5	97.8	91.1	89.7	92.6	88.5	88.1	88.9	Dong district
서구	99.1	98.8	99.3	98.7	98.9	98.6	97.6	97.8	97.4	98.6	98.5	98.7	96.6	96.4	96.7	97.5	97.5	97.5	98.4	98.4	98.4	98.1	98.2	97.9	92.4	92.8	91.9	90.5	91.1	89.9	Seo district
남구	98.5	98.8	98.3	98.3	98.6	98.1	97.1	97.3	96.9	98.3	98.6	98.1	95.2	94.9	95.5	97.6	97.7	97.4	98.3	98.6	98.1	98.1	98.1	98.1	92.0	91.8	92.2	89.1	88.5	89.7	Nam district
북구	98.6	98.7	98.6	98.1	97.8	98.4	96.7	96.5	97.0	98.2	97.9	98.4	95.1	95.2	94.9	96.7	96.5	97.0	98.1	98.0	98.1	97.8	97.9	97.8	90.3	90.2	90.4	87.8	87.8	87.8	Buk district
광산구	99.3	99.4	99.2	98.9	98.7	99.1	97.4	97.4	97.4	98.9	98.8	98.9	96.2	96.5	95.8	97.6	97.8	97.5	98.8	98.8	98.9	98.6	98.5	98.6	91.2	90.8	91.6	89.0	88.9	89.3	Gwangsan district
대전광역시	98.6	98.7	98.4	98.1	98.2	98.0	97.1	97.2	97.1	98.2	98.4	98.0	96.4	96.4	96.4	97.4	97.4	97.3	98.2	98.3	98.1	97.8	97.7	97.9	93.7	93.7	93.6	91.6	91.6	91.6	Daejeon
동구	98.8	98.9	98.7	97.9	97.9	97.9	97.1	96.8	97.5	98.3	98.4	98.3	96.8	96.5	97.0	97.5	97.4	97.7	98.4	98.3	98.6	97.8	97.4	98.2	93.9	93.5	94.2	91.0	90.5	91.6	Dong district
중구	97.6	97.7	97.6	97.0	97.2	96.9	96.2	96.6	95.9	97.2	97.5	96.8	95.0	94.9	95.1	96.3	96.2	96.3	97.3	97.6	97.0	97.2	97.4	96.9	92.8	91.9	93.8	90.1	89.1	91.2	Jung district
서구	99.0	99.3	98.6	98.7	99.0	98.4	97.8	98.1	97.6	98.7	99.1	98.2	97.2	97.3	97.1	98.0	98.2	97.7	98.6	98.7	98.5	98.3	98.2	98.3	94.6	95.4	93.7	93.1	93.7	92.5	Seo district
유성구	98.5	98.6	98.4	98.2	98.4	98.0	97.4	97.5	97.2	98.4	98.5	98.4	96.4	96.6	96.2	97.3	97.4	97.2	98.2	98.3	98.1	97.9	97.9	98.0	93.4	93.4	93.4	91.4	91.7	91.0	Yuseong district
대덕구	98.4	98.3	98.5	97.7	97.2	98.2	95.4	94.7	96.1	97.7	97.5	97.9	95.8	95.6	96.1	96.8	96.4	97.3	97.8	97.7	97.9	97.1	96.7	97.6	92.5	92.2	92.8	90.4	90.2	90.7	Daedeok district
울산광역시	99.0	98.9	99.1	98.8	98.6	99.0	98.1	97.9	98.3	98.8	98.6	98.9	97.3	97.1	97.6	98.3	98.0	98.6	98.9	98.7	99.1	98.7	98.5	98.9	94.9	94.9	94.9	93.2	93.4	93.0	Ulsan
중구	98.9	98.7	99.1	98.8	98.8	98.8	98.0	97.9	98.2	98.6	98.7	98.5	97.1	97.5	96.6	98.2	98.3	98.2	98.7	98.8	98.6	98.6	98.5	98.6	95.1	95.2	95.1	93.3	93.7	92.8	Jung district
남구	98.9	98.7	99.1	98.5	98.4	98.6	97.9	97.8	98.0	98.5	98.4	98.6	97.4	97.3	97.6	98.1	97.9	98.3	98.8	98.5	99.1	98.5	98.2	98.8	94.9	95.3	94.4	93.6	93.9	93.3	Nam district
동구	99.5	99.1	99.8	99.4	98.8	99.9	98.6	98.1	99.2	99.4	98.9	99.9	98.0	97.2	98.8	99.1	98.5	99.6	99.3	98.8	99.8	99.2	98.6	99.8	94.9	94.1	95.8	93.9	92.7	95.0	Dong district
북구	99.1	99.3	98.9	98.9	99.0	98.9	98.4	98.1	98.8	99.0	99.0	99.1	97.6	97.5	97.7	98.5	98.3	98.8	99.0	98.9	99.1	98.8	98.7	98.8	96.4	96.0	96.8	94.3	94.4	94.3	Buk district

구 분	결핵			B형간염			디프테리아, 파상풍, 백일해			폴리오			b형헤모필루스 인플루엔자			페렴구균			홍역, 풍진, 유행성이하선염			수두			일본뇌염			생후 36개월 완전접종률			Classification
	BCG			HepB			DTaP			IPV			Hib			PCV			MMR			Var			JE			Coverage at 36 months			
	전체	남자	여자	전체	남자	여자	전체	남자	여자	전체	남자	여자	전체	남자	여자	전체	남자	여자	전체	남자	여자	전체	남자	여자	전체	남자	여자	전체	남자	여자	
울주군	98.9	98.9	98.9	98.4	98.1	98.8	97.4	97.4	97.5	98.4	98.1	98.8	96.5	96.0	97.1	97.7	97.3	98.2	98.5	98.3	98.7	98.5	98.3	98.8	92.8	93.7	91.9	90.4	91.6	89.1	Ulju county
세종특별자치시	98.9	99.1	98.6	98.3	98.6	98.0	97.5	97.8	97.2	98.6	98.8	98.5	96.5	97.0	96.0	97.6	97.9	97.3	98.8	99.0	98.5	98.6	98.7	98.5	93.8	93.6	94.0	91.2	91.6	90.8	Sejong
세종시	98.9	99.1	98.6	98.3	98.6	98.0	97.5	97.8	97.2	98.6	98.8	98.5	96.5	97.0	96.0	97.6	97.9	97.3	98.8	99.0	98.5	98.6	98.7	98.5	93.8	93.6	94.0	91.2	91.6	90.8	Sejong city
경기도	97.9	98.0	97.8	97.6	97.7	97.6	96.7	96.8	96.6	97.7	97.8	97.6	95.6	95.7	95.6	96.9	96.9	96.8	97.9	97.9	97.8	97.6	97.7	97.6	93.4	93.4	93.3	90.8	90.8	90.9	Gyeonggi-do
수원시	98.6	98.6	98.7	98.3	98.4	98.1	97.5	97.6	97.3	98.4	98.5	98.3	96.2	96.0	96.4	97.6	97.6	97.5	98.4	98.5	98.3	98.2	98.3	98.2	94.3	94.4	94.2	91.9	91.7	92.2	Suwon city
장안구	98.1	97.9	98.5	97.4	97.4	97.4	96.8	96.8	96.7	97.8	97.5	98.2	95.7	95.0	96.5	97.2	97.0	97.4	97.8	97.7	97.9	97.7	97.5	97.9	93.6	94.0	93.2	91.2	90.9	91.6	Jangan district
권선구	99.0	98.8	99.1	98.8	98.8	98.7	98.2	98.1	98.3	98.9	99.0	98.8	96.3	95.9	96.6	98.0	97.9	98.2	98.9	98.9	98.8	98.5	98.5	98.5	95.4	95.5	95.4	92.8	92.6	93.0	Kwonson district
팔달구	98.4	98.1	98.8	98.0	98.1	97.9	96.9	96.9	96.8	98.1	98.2	98.0	95.9	96.4	95.4	97.1	97.4	96.8	98.1	97.9	98.3	97.7	97.2	98.2	92.4	92.1	92.8	90.1	89.1	91.3	Paldal district
영통구	98.7	98.9	98.4	98.4	98.9	97.9	97.4	97.9	96.9	98.3	98.7	97.9	96.6	96.6	96.6	97.5	97.8	97.3	98.6	99.0	98.1	98.5	98.9	98.0	94.3	94.5	94.0	92.1	92.3	92.0	Yeongtong district
성남시	97.2	97.2	97.2	96.8	96.8	96.9	95.8	95.7	95.9	96.8	96.8	96.9	94.6	94.6	94.6	95.9	95.9	95.9	97.0	97.0	97.0	96.9	96.9	96.9	92.7	92.9	92.6	89.8	90.0	89.5	Sungnam city
수정구	97.9	97.8	97.9	97.6	97.3	97.8	96.6	96.1	97.1	97.5	97.0	98.1	95.6	95.2	96.0	96.9	96.6	97.3	97.7	97.2	98.2	97.8	97.4	98.2	94.0	93.5	94.5	91.8	91.6	91.9	Sujong district
중원구	98.2	98.0	98.3	98.0	97.6	98.3	96.9	96.6	97.2	97.8	97.6	98.0	95.9	95.4	96.5	97.4	97.0	97.8	98.0	98.0	98.0	97.7	97.6	97.7	95.1	94.9	95.2	92.2	91.7	92.7	Chungwon district
분당구	96.5	96.6	96.4	96.1	96.2	95.9	95.1	95.2	94.9	96.2	96.3	96.0	93.6	94.0	93.2	94.9	95.2	94.6	96.3	96.5	96.1	96.2	96.4	96.1	91.3	91.8	90.7	88.0	88.7	87.3	Bundang district
의정부시	98.4	98.4	98.3	98.3	98.3	98.3	97.4	97.6	97.2	98.4	98.6	98.3	96.3	96.1	96.6	97.5	97.3	97.7	98.5	98.7	98.3	98.4	98.7	98.2	94.0	93.5	94.5	91.9	91.5	92.4	Uijeongbu city
안양시	98.0	98.4	97.6	97.8	98.1	97.6	96.7	96.9	96.6	97.8	98.1	97.6	95.6	95.9	95.4	97.1	97.2	97.0	97.8	98.0	97.6	97.6	98.0	97.2	93.5	94.1	92.8	91.2	91.8	90.5	Ahnyang city
만안구	98.0	98.3	97.7	97.8	98.1	97.5	96.8	97.0	96.6	97.9	98.2	97.6	95.3	95.3	95.3	97.1	97.0	97.1	97.7	97.9	97.5	97.6	97.9	97.3	94.2	94.0	94.3	91.6	91.7	91.6	Manan district
동안구	98.0	98.5	97.5	97.8	98.0	97.6	96.7	96.8	96.5	97.8	98.0	97.6	95.8	96.2	95.4	97.2	97.3	97.0	97.9	98.0	97.6	97.6	98.1	97.1	92.9	94.1	91.8	90.8	91.9	89.7	Dongan district
부천시	97.4	97.4	97.5	97.5	97.6	97.5	96.5	96.5	96.5	97.6	97.6	97.6	95.9	95.9	95.9	96.7	96.6	96.8	97.8	97.9	97.8	97.7	97.7	97.8	92.8	92.7	92.9	90.4	90.4	90.5	Bucheon city
원미구	97.9	97.5	98.3	98.0	97.8	98.1	97.1	96.7	97.5	98.0	97.7	98.2	96.5	96.2	96.9	97.3	96.8	97.9	98.1	97.8	98.5	98.1	97.7	98.6	93.8	93.5	94.1	91.6	91.4	91.7	Weonmi district
소사구	96.7	96.8	96.6	96.6	97.0	96.2	95.2	95.4	95.0	96.8	97.1	96.5	95.0	94.9	95.1	95.4	95.4	95.4	97.1	97.4	96.8	97.0	97.3	96.8	91.0	91.1	90.9	89.1	88.6	89.6	Sosa district
오정구	97.3	98.0	96.6	97.8	97.9	97.7	96.9	97.7	96.1	97.9	98.3	97.4	95.6	96.8	94.3	96.9	97.9	95.8	98.1	98.8	97.4	97.6	98.3	96.9	92.8	93.1	92.6	89.4	90.3	88.3	Ojeong district

구 분	결핵			B형간염			디프테리아, 파상풍 백일해			폴리오			b형헤모필루스 인플루엔자			페렴구균			홍역, 풍진, 유행성이하선염			수두			일본뇌염			생후 36개월 완전접종률			Classification
	BCG			HepB			DTaP			IPV			Hib			PCV			MMR			Var			JE			Coverage at 36 months			
	전체	남자	여자	전체	남자	여자	전체	남자	여자	전체	남자	여자	전체	남자	여자	전체	남자	여자	전체	남자	여자	전체	남자	여자	전체	남자	여자	전체	남자	여자	
광명시	98.0	98.1	97.8	97.8	97.7	98.0	96.9	96.9	96.9	97.5	97.5	97.5	95.1	95.5	94.8	96.8	96.6	97.0	98.0	97.8	98.3	97.7	97.5	97.8	94.7	94.3	95.2	90.9	91.6	90.2	Gwangmyeong city
평택시	98.0	97.9	98.0	97.4	97.2	97.6	96.8	96.6	96.9	97.6	97.4	97.9	95.8	95.3	96.3	97.2	97.0	97.5	97.9	97.7	98.1	97.7	97.5	97.9	93.4	93.4	93.4	90.9	90.5	91.3	Pyeongtaek city
동두천시	98.0	98.0	97.9	97.6	97.6	97.7	97.5	97.8	97.1	98.0	97.8	98.2	95.0	94.4	95.6	96.5	96.6	96.4	98.2	98.5	97.9	98.1	98.5	97.7	92.7	91.5	94.0	89.4	88.0	90.9	Dongducheon city
안산시	98.7	99.2	98.2	98.1	98.4	97.9	97.0	97.5	96.4	98.2	98.6	97.8	96.3	97.0	95.6	97.5	98.0	97.0	98.2	98.5	98.0	98.0	98.4	97.6	92.9	93.1	92.8	91.0	91.4	90.5	Ahnsan city
상록구	98.2	98.9	97.5	97.7	98.2	97.1	96.5	97.5	95.5	97.8	98.5	97.0	95.9	97.1	94.7	97.2	98.1	96.3	97.9	98.5	97.3	97.7	98.5	96.9	92.8	93.8	91.6	90.8	92.1	89.4	Sangnok district
단원구	99.3	99.6	99.0	98.7	98.6	98.7	97.5	97.6	97.5	98.7	98.7	98.7	96.8	96.9	96.6	97.9	97.8	97.9	98.6	98.4	98.8	98.3	98.3	98.4	93.1	92.1	94.1	91.2	90.5	91.8	Danweon district
고양시	97.1	97.0	97.1	96.9	96.8	97.0	95.8	95.7	95.9	96.9	96.9	96.9	95.1	94.9	95.3	95.9	95.6	96.2	97.2	97.0	97.3	97.1	96.9	97.2	92.2	92.0	92.5	89.5	89.1	90.0	Goyang city
덕양구	97.3	97.0	97.6	97.5	97.3	97.7	96.3	96.1	96.5	97.5	97.4	97.7	95.4	94.9	96.0	96.2	95.5	97.0	97.7	97.4	98.0	97.6	97.3	98.0	93.2	92.8	93.6	90.0	89.3	90.6	Deoyang district
일산동구	96.7	96.9	96.5	96.4	95.9	96.8	95.3	95.3	95.4	96.1	95.9	96.2	94.7	94.7	94.6	95.5	95.3	95.7	96.7	96.4	97.0	96.6	96.4	96.8	90.7	90.4	91.0	88.4	88.1	88.8	Ilsan Dong district
일산서구	96.9	97.1	96.8	96.4	96.8	96.0	95.5	95.5	95.4	96.5	96.8	96.2	94.8	94.9	94.7	95.8	96.2	95.3	96.8	97.0	96.5	96.6	96.8	96.4	92.0	92.0	92.0	89.9	89.8	90.1	Ilsan Seo district
과천시	94.6	95.4	93.8	95.1	96.8	93.3	92.7	94.4	91.0	94.1	95.8	92.4	91.8	92.6	91.0	93.7	95.4	91.9	94.8	96.3	93.3	95.1	96.3	93.8	88.0	90.3	85.7	84.7	86.1	83.3	Gwacheon city
구리시	98.6	99.2	97.9	98.7	99.1	98.3	98.0	98.2	97.8	98.7	99.1	98.3	97.1	97.6	96.6	98.4	98.6	98.2	98.9	99.3	98.5	98.3	98.9	97.7	95.5	95.9	95.1	93.3	94.0	92.6	Guri city
남양주시	97.5	97.6	97.4	97.3	97.5	97.1	96.1	96.0	96.2	97.2	97.3	97.0	95.0	94.9	95.0	96.5	96.3	96.8	97.3	97.2	97.4	97.2	97.2	97.2	92.8	92.9	92.8	90.3	90.3	90.2	Namyangju city
오산시	98.4	98.6	98.1	97.9	98.0	97.9	97.4	97.3	97.5	98.1	98.1	98.0	96.1	95.7	96.5	97.5	97.6	97.5	98.3	98.3	98.3	98.0	98.0	98.0	94.8	94.1	95.5	92.4	91.8	92.9	Osan city
시흥시	98.8	98.7	98.9	98.3	98.4	98.3	97.8	97.9	97.6	98.5	98.6	98.4	97.4	97.5	97.3	97.9	98.1	97.8	98.5	98.5	98.4	98.1	98.1	98.1	94.6	94.7	94.4	92.7	92.7	92.8	Shiheung city
군포시	98.2	97.9	98.4	97.7	97.5	98.0	96.9	96.8	96.9	97.7	97.8	97.6	96.2	95.8	96.5	96.6	96.4	96.8	97.8	97.7	97.9	97.5	97.2	97.8	93.8	93.8	93.9	92.1	91.7	92.5	Gunpo city
의왕시	97.4	97.7	97.1	97.0	97.1	96.8	96.1	96.6	95.7	96.9	97.1	96.6	95.0	95.1	94.9	96.6	97.0	96.2	97.0	97.3	96.6	96.8	97.0	96.6	93.9	93.8	94.0	91.7	91.7	91.7	Uiwang city
하남시	98.2	98.1	98.2	97.8	97.5	98.1	97.0	96.8	97.2	98.0	97.9	98.1	96.5	96.5	96.6	96.9	96.5	97.3	98.0	98.1	98.0	97.8	97.8	97.8	94.6	94.8	94.4	92.3	92.0	92.7	Hanam city
용인시	97.2	97.3	97.1	96.8	96.7	96.9	96.0	95.8	96.1	96.9	96.8	97.0	94.5	94.5	94.6	95.8	95.8	95.9	97.1	97.0	97.2	96.7	96.8	96.6	92.3	92.3	92.3	89.2	89.2	89.2	Yongin city
처인구	97.5	97.4	97.6	97.8	97.5	98.1	97.1	96.8	97.5	97.7	97.5	98.0	95.6	95.5	95.7	96.7	96.5	97.0	97.7	97.7	97.8	97.3	97.5	97.2	92.7	91.7	93.8	90.1	89.5	90.7	Cheoin district
기흥구	97.3	97.3	97.2	96.8	96.6	97.0	96.0	95.7	96.2	97.0	96.8	97.1	94.3	94.4	94.3	96.0	95.9	96.1	97.2	97.0	97.3	96.9	97.0	96.9	92.6	93.0	92.2	89.4	89.7	89.1	Giheung district

구 분	결핵			B형간염			디프테리아, 파상풍 백일해			폴리오			b형헤모필루스 인플루엔자			페렴구균			홍역, 풍진, 유행성이하선염			수두			일본뇌염			생후 36개월 완전접종률			Classification
	BCG			HepB			DTaP			IPV			Hib			PCV			MMR			Var			JE			Coverage at 36 months			
	전체	남자	여자	전체	남자	여자	전체	남자	여자	전체	남자	여자	전체	남자	여자	전체	남자	여자	전체	남자	여자	전체	남자	여자	전체	남자	여자	전체	남자	여자	
수지구	97.0	97.2	96.8	96.2	96.4	96.0	95.3	95.4	95.2	96.4	96.5	96.3	94.1	93.9	94.3	95.1	95.2	95.0	96.6	96.5	96.7	96.2	96.3	96.0	91.7	91.6	91.7	88.5	88.6	88.4	Suji district
파주시	98.4	98.2	98.6	98.0	97.9	98.1	97.1	97.0	97.2	98.1	98.0	98.2	95.5	95.1	95.9	97.1	96.9	97.4	98.4	98.2	98.5	98.2	98.0	98.4	94.1	93.5	94.7	91.3	90.2	92.4	Paju city
이천시	98.4	98.1	98.7	98.4	98.4	98.4	97.9	98.0	97.7	98.4	98.5	98.3	97.1	96.8	97.4	97.9	97.8	98.0	98.5	98.5	98.5	98.0	98.0	98.0	93.1	93.3	92.9	91.3	91.1	91.5	Icheon city
안성시	98.3	98.3	98.4	98.5	98.6	98.4	97.7	97.8	97.7	98.5	98.5	98.6	96.8	96.8	96.8	97.5	97.1	97.9	98.4	98.5	98.3	98.2	98.1	98.3	94.4	94.9	93.9	92.4	92.3	92.5	Anseong city
김포시	97.9	98.0	97.8	98.1	98.3	98.0	96.8	97.0	96.6	98.1	98.4	97.9	96.2	96.6	95.9	97.1	97.3	96.9	98.3	98.6	98.0	98.0	98.4	97.6	93.7	94.3	93.2	91.0	91.5	90.6	Gimpo city
화성시	98.4	98.7	98.1	98.1	98.5	97.7	97.5	97.9	97.0	98.5	98.9	98.0	96.0	96.4	95.5	97.5	98.1	96.8	98.5	98.8	98.1	98.3	98.6	98.0	94.2	94.4	93.9	91.0	91.2	90.9	Hwaseong city
광주시	98.0	98.1	97.9	97.7	97.7	97.6	96.9	96.9	96.9	97.7	97.7	97.8	95.5	95.8	95.2	97.0	97.1	96.8	98.0	98.1	97.9	97.7	97.8	97.5	93.1	93.7	92.5	90.7	91.1	90.2	Gwangju city
양주시	98.1	98.8	97.3	97.6	98.3	96.8	96.1	96.3	95.9	97.5	98.1	96.9	95.2	94.8	95.6	96.4	96.5	96.2	97.8	98.3	97.2	97.8	98.3	97.2	93.4	93.1	93.7	91.1	90.6	91.6	Yangju city
포천시	98.3	97.7	98.8	98.3	97.7	98.8	97.2	97.2	97.3	98.2	97.9	98.5	96.1	96.2	95.9	97.7	97.5	97.9	98.0	98.1	97.9	98.1	98.1	98.1	93.0	92.3	93.8	91.3	91.1	91.5	Pocheon city
여주시	98.2	98.1	98.3	97.7	98.1	97.3	96.4	96.2	96.6	98.2	98.1	98.3	95.2	95.5	94.9	97.0	96.4	97.6	98.2	98.1	98.3	98.2	98.1	98.3	92.0	92.2	91.9	88.9	90.0	87.8	Yeoju city
연천군	98.3	98.7	98.0	98.3	99.4	97.5	97.2	96.8	97.5	98.0	98.7	97.5	97.8	98.1	97.5	98.0	98.7	97.5	98.0	98.7	97.5	98.0	98.7	97.5	95.0	93.0	96.5	94.1	91.8	96.0	Yeoncheon county
가평군	95.4	95.6	95.2	94.0	95.6	92.2	92.8	93.4	92.2	94.8	96.2	93.4	92.8	93.4	92.2	93.1	92.9	93.4	95.4	96.7	94.0	94.8	95.6	94.0	88.5	90.7	86.1	85.4	86.9	83.7	Gapyeong county
양평군	94.6	95.3	93.9	94.5	95.0	93.9	91.8	92.0	91.5	93.8	95.3	92.3	90.4	91.3	89.5	91.5	91.5	91.5	93.8	95.0	92.6	93.3	94.0	92.6	86.5	87.0	86.0	83.1	82.5	83.7	Yangpyeong county
강원도	98.6	98.6	98.5	98.2	98.2	98.3	97.4	97.4	97.3	98.2	98.2	98.3	96.6	96.7	96.6	97.6	97.6	97.6	98.2	98.1	98.3	97.9	97.9	98.0	94.0	94.2	93.9	92.1	92.1	92.1	Gangwon
춘천시	98.4	98.8	98.0	98.3	98.4	98.2	97.5	97.7	97.3	98.5	98.7	98.2	96.5	97.1	95.8	97.6	97.8	97.3	98.1	98.4	97.9	97.8	98.0	97.6	93.6	93.9	93.2	90.9	91.0	90.8	Chuncheon city
원주시	98.9	99.0	98.9	98.5	98.3	98.7	97.6	97.8	97.4	98.5	98.3	98.8	96.8	96.5	97.0	97.8	98.0	97.6	98.4	98.4	98.4	98.2	98.1	98.2	94.0	93.9	94.1	92.2	92.1	92.2	Wonju city
강릉시	98.7	98.7	98.8	98.3	98.4	98.2	97.6	97.8	97.4	98.1	98.2	97.9	96.5	97.0	96.0	97.4	97.5	97.4	98.2	98.2	98.2	98.3	98.4	98.2	95.4	95.7	95.1	93.5	93.4	93.5	Gangneung city
동해시	98.7	98.3	99.1	98.3	98.3	98.2	97.6	97.4	97.9	98.1	98.3	97.9	97.5	97.4	97.6	97.9	97.4	98.5	98.1	98.1	98.2	98.0	97.8	98.2	94.7	95.2	94.0	93.7	94.2	93.1	Donghae city
태백시	97.7	97.0	98.6	97.7	97.0	98.6	97.7	97.0	98.6	97.7	97.0	98.6	97.1	96.4	97.9	98.1	97.6	98.6	98.1	97.0	99.3	98.1	97.0	99.3	95.8	94.5	97.2	93.9	91.5	96.6	Taebaek city
속초시	98.5	98.7	98.4	98.5	98.3	98.7	97.5	97.4	97.7	98.5	98.3	98.7	96.7	96.0	97.4	98.2	98.0	98.4	98.4	98.0	98.7	98.2	98.0	98.4	92.8	92.7	92.9	91.8	91.7	91.9	Sokcho city
삼척시	100	100	100	98.8	99.0	98.5	97.8	97.6	97.9	99.3	99.0	99.5	97.0	96.2	97.9	98.0	96.7	99.5	98.0	97.6	98.5	97.3	96.7	97.9	96.8	97.1	96.4	94.8	94.8	94.8	Samcheok city

구 분	결핵			B형간염			디프테리아, 파상풍, 백일해			폴리오			b형헤모필루스 인플루엔자			페렴구균			홍역, 풍진, 유행성이하선염			수두			일본뇌염			생후 36개월 완전접종률			Classification
	BCG			HepB			DTaP			IPV			Hib			PCV			MMR			Var			JE			Coverage at 36 months			
	전체	남자	여자	전체	남자	여자	전체	남자	여자	전체	남자	여자	전체	남자	여자	전체	남자	여자	전체	남자	여자	전체	남자	여자	전체	남자	여자	전체	남자	여자	
홍천군	96.1	96.4	95.8	96.3	96.4	96.2	95.6	94.9	96.2	96.6	95.4	97.7	95.1	94.4	95.8	95.6	94.4	96.7	96.6	95.9	97.2	96.6	96.4	96.7	90.2	90.9	89.7	88.5	90.4	86.9	Hongcheon county
횡성군	97.7	99.1	96.3	98.1	99.1	97.2	96.3	98.1	94.4	97.2	99.1	95.4	95.8	96.3	95.4	97.7	99.1	96.3	98.6	99.1	98.1	97.7	98.1	97.2	94.0	96.3	91.7	92.1	93.5	90.7	Hoengseong county
영월군	99.4	100	98.7	99.4	100	98.7	97.8	98.0	97.4	98.9	100	97.4	98.9	100	97.4	98.9	100	97.4	97.8	99.0	96.1	96.6	97.1	96.1	95.5	96.1	94.8	95.5	96.1	94.8	Yeongwol county
평창군	96.4	97.8	95.1	95.9	95.6	96.1	94.8	95.6	94.1	95.3	94.5	96.1	95.3	95.6	95.1	94.8	94.5	95.1	96.9	95.6	98.0	96.4	95.6	97.1	90.2	89.0	91.2	88.6	87.9	89.2	Pyeongchang county
정선군	98.6	99.0	98.2	98.1	99.0	97.3	96.3	95.2	97.3	97.2	97.1	97.3	95.8	94.2	97.3	97.2	97.1	97.3	97.2	97.1	97.3	97.7	98.1	97.3	94.4	93.3	95.5	92.6	89.4	95.5	Jeongseon county
철원군	98.9	98.9	98.9	98.6	98.3	98.9	97.5	97.8	97.3	98.6	98.3	98.9	96.9	96.1	97.8	97.8	97.8	97.8	98.9	98.9	98.9	97.8	97.2	98.4	93.9	96.1	91.8	91.7	92.1	91.2	Cheorwon county
화천군	98.6	98.4	98.9	98.6	98.4	98.9	97.7	97.6	97.8	98.6	98.4	98.9	96.3	97.6	94.6	97.7	98.4	96.7	98.6	98.4	98.9	98.1	98.4	97.8	95.8	96.0	95.7	93.5	95.2	91.3	Hwacheon county
양구군	98.5	99.0	98.0	98.5	100	96.9	96.4	95.9	96.9	98.0	99.0	96.9	96.4	96.9	95.9	96.9	96.9	96.9	98.5	99.0	98.0	98.5	99.0	98.0	92.9	89.8	95.9	89.8	86.7	92.9	Yanggu county
인제군	98.9	97.9	100	98.9	97.9	100	97.3	96.5	98.3	98.5	97.2	100	97.3	96.5	98.3	98.1	97.9	98.3	98.9	98.6	99.2	98.5	98.6	98.3	95.4	94.4	96.6	93.9	92.3	95.8	Inje county
고성군	98.0	97.3	98.7	96.6	95.9	97.3	95.9	95.9	96.0	97.3	95.9	98.7	95.3	95.9	94.7	96.6	95.9	97.3	97.3	97.3	97.3	97.3	97.3	97.3	93.2	91.8	94.7	89.9	90.4	89.3	Goseong county
양양군	98.5	97.1	100	96.9	94.2	100	97.7	95.7	100	98.5	97.1	100	97.7	97.1	98.4	98.5	97.1	100	98.5	97.1	100	98.5	97.1	100	89.3	87.0	91.9	87.8	85.5	90.3	Yangyang county
충청북도	98.6	98.5	98.8	98.2	98.1	98.3	97.5	97.3	97.7	98.4	98.2	98.6	96.7	96.5	97.0	97.6	97.4	97.7	98.4	98.3	98.6	98.2	98.1	98.4	94.2	94.0	94.3	92.1	91.7	92.4	Chungbuk
청주시	98.8	98.7	98.9	98.2	98.0	98.3	97.6	97.4	97.8	98.5	98.3	98.7	96.6	96.3	97.0	97.7	97.6	97.9	98.6	98.4	98.8	98.4	98.2	98.6	94.7	94.6	94.8	92.3	91.8	92.7	Cheongju city
상당구	97.9	97.0	98.8	96.5	95.5	97.5	96.2	94.9	97.5	97.6	96.3	98.9	94.6	94.2	95.1	96.4	95.7	97.2	98.1	97.0	99.2	98.1	97.3	98.9	93.1	91.6	94.6	88.7	88.2	89.3	Sangdang district
서원구	98.8	98.9	98.6	98.0	98.0	98.0	97.2	97.2	97.2	98.5	98.7	98.3	96.2	95.4	97.1	97.5	97.6	97.4	98.3	98.5	98.2	98.0	98.0	97.9	93.5	94.0	93.0	91.2	90.8	91.6	Seowon district
흥덕구	98.8	98.8	98.8	98.6	99.0	98.2	97.9	98.2	97.7	98.6	98.7	98.6	96.7	96.4	96.9	98.0	98.1	97.9	98.9	99.0	98.8	98.7	99.0	98.5	95.2	95.6	94.7	92.9	92.8	93.0	Hungduk district
청원군	99.2	99.2	99.2	98.7	98.4	98.9	98.3	98.1	98.6	98.9	98.7	99.1	98.1	98.0	98.2	98.3	98.1	98.6	98.8	98.6	99.0	98.4	97.9	98.9	96.1	95.7	96.4	94.5	93.9	95.1	Cheongwon district
충주시	98.7	98.5	98.8	98.0	97.8	98.1	97.3	96.9	97.8	98.2	98.1	98.3	96.7	96.1	97.2	97.3	96.6	97.9	98.0	98.0	98.0	98.1	98.1	98.0	94.2	93.6	94.8	92.6	91.3	93.8	Chungju city
제천시	98.2	97.8	98.6	98.1	97.6	98.6	96.2	95.7	96.7	97.8	97.4	98.2	95.4	96.3	94.5	96.1	95.9	96.3	97.3	96.9	97.8	97.0	96.5	97.5	92.3	92.3	92.4	90.1	91.1	89.0	Jecheon city
보은군	98.2	98.8	97.5	97.6	96.5	98.8	97.6	96.5	98.8	97.6	96.5	98.8	97.6	96.5	98.8	98.2	97.7	98.8	98.2	97.7	98.8	98.2	97.7	98.8	94.0	91.9	96.3	94.0	91.9	96.3	Boeun county
옥천군	98.4	98.7	98.1	99.7	99.3	100	99.7	99.3	100	99.7	99.3	100	99.7	99.3	100	99.7	99.3	100	99.7	99.3	100	99.7	99.3	100	92.2	93.4	91.1	92.2	93.4	91.1	Okcheon county

구 분	결핵			B형간염			디프테리아, 파상풍, 백일해			폴리오			b형헤모필루스 인플루엔자			페렴구균			홍역, 풍진, 유행성이하선염			수두			일본뇌염			생후 36개월 완전접종률			Classification
	BCG			HepB			DTaP			IPV			Hib			PCV			MMR			Var			JE			Coverage at 36 months			
	전체	남자	여자	전체	남자	여자	전체	남자	여자	전체	남자	여자	전체	남자	여자	전체	남자	여자	전체	남자	여자	전체	남자	여자	전체	남자	여자	전체	남자	여자	
영동군	98.5	99.2	97.8	98.5	100	97.1	97.7	98.4	97.1	98.9	100	97.8	98.5	99.2	97.8	98.5	99.2	97.8	98.9	99.2	98.5	98.9	99.2	98.5	94.3	94.4	94.1	93.1	93.6	92.6	Yeongdong county
증평군	99.8	100	99.6	99.5	100	99.2	99.8	100	99.6	99.8	100	99.6	99.0	98.9	99.2	99.3	99.4	99.2	99.5	100	99.2	99.8	100	99.6	96.9	96.6	97.1	96.1	95.5	96.6	Jeungpyeong county
진천군	98.5	98.6	98.4	98.3	98.6	98.1	98.3	98.9	97.8	98.3	98.6	98.1	97.7	98.3	97.1	98.2	98.3	98.1	98.6	98.9	98.4	98.0	98.3	97.8	94.9	95.2	94.6	93.4	93.5	93.3	Jincheon county
괴산군	99.3	98.7	100	99.3	98.7	100	98.0	97.4	98.6	99.3	98.7	100	98.0	97.4	98.6	98.6	98.7	98.6	99.3	98.7	100	99.3	98.7	100	91.2	91.0	91.4	91.2	91.0	91.4	Goesan county
음성군	97.7	97.7	97.7	97.7	97.7	97.7	96.4	96.7	96.1	97.4	97.7	97.1	95.8	95.7	95.8	96.0	96.2	95.8	97.6	97.7	97.4	97.6	97.7	97.4	90.0	89.9	90.1	87.6	87.2	88.0	Eumseong county
단양군	97.8	96.2	100	96.3	94.9	98.2	95.6	93.6	98.2	97.0	94.9	100	95.6	94.9	96.5	94.1	93.6	94.7	97.0	94.9	100	96.3	94.9	98.2	93.3	93.6	93.0	91.9	92.3	91.2	Danyang county
충청남도	98.7	98.9	98.6	98.2	98.4	97.9	97.5	97.6	97.4	98.3	98.5	98.2	96.6	96.8	96.5	97.5	97.7	97.4	98.4	98.6	98.3	98.3	98.4	98.2	94.2	94.6	93.9	91.8	92.2	91.4	Chungnam
천안시	98.9	98.9	98.9	98.4	98.5	98.2	97.9	98.0	97.8	98.7	98.7	98.6	97.0	97.4	96.6	98.0	98.3	97.8	98.8	98.8	98.7	98.6	98.7	98.5	94.6	95.1	94.2	92.4	93.1	91.7	Cheonan city
동남구	98.8	98.6	99.0	97.9	98.0	97.8	97.5	97.4	97.5	98.4	98.5	98.4	96.4	96.8	96.0	97.8	98.0	97.6	98.7	98.7	98.6	98.4	98.5	98.4	94.9	95.3	94.4	92.0	92.6	91.4	Dongnam district
서북구	98.9	99.0	98.9	98.6	98.8	98.4	98.1	98.3	97.9	98.8	98.8	98.8	97.4	97.8	97.0	98.2	98.5	97.9	98.8	98.9	98.7	98.7	98.8	98.6	94.5	95.0	94.0	92.6	93.4	91.9	Seobuk district
공주시	97.6	98.2	96.9	97.0	97.4	96.5	94.9	96.2	93.4	96.8	97.4	96.2	93.6	94.2	93.0	95.2	96.2	94.1	96.5	97.1	95.8	96.7	97.4	95.8	92.7	94.2	90.9	89.8	90.4	89.2	Gongju city
보령시	97.8	99.1	96.7	97.1	98.5	95.9	96.7	97.3	96.2	97.5	98.8	96.4	94.5	95.3	93.8	96.4	97.9	95.1	97.8	98.8	96.9	97.5	98.8	96.4	92.2	94.4	90.3	88.9	91.1	86.9	Boryeong city
아산시	99.2	99.3	99.1	98.7	98.8	98.6	98.2	98.2	98.2	98.8	98.9	98.6	97.6	97.6	97.7	98.3	98.1	98.4	98.9	98.8	98.9	98.8	98.6	98.9	94.1	94.0	94.2	92.7	92.6	92.9	Asan city
서산시	98.7	99.0	98.4	98.2	98.4	98.0	97.0	97.4	96.5	98.2	98.6	97.9	95.5	95.6	95.4	97.1	97.2	96.9	98.2	98.6	97.8	97.8	98.1	97.5	94.5	95.1	93.8	91.6	92.0	91.2	Seosan city
논산시	98.2	98.8	97.6	97.2	97.8	96.6	96.9	96.8	97.1	97.2	97.3	97.1	95.1	95.1	95.1	96.9	97.1	96.8	97.9	98.0	97.8	97.9	98.5	97.3	94.7	95.4	94.1	91.6	91.7	91.5	Nonsan city
계룡시	98.1	98.0	98.1	98.5	99.0	98.1	97.6	98.0	97.1	98.3	98.5	98.1	97.6	97.5	97.6	97.6	98.0	97.1	99.0	98.5	99.5	99.3	98.5	100	95.9	94.6	97.1	93.4	92.6	94.3	Gyeoryong city
당진시	99.2	99.3	99.1	98.5	98.7	98.2	97.8	97.6	98.0	98.8	98.8	98.8	96.9	97.1	96.7	97.5	97.5	97.6	98.7	98.8	98.7	98.6	98.6	98.6	94.3	94.5	94.0	91.2	91.8	90.5	Dangjin city
금산군	99.0	97.8	100	98.3	97.1	99.3	96.5	95.0	98.0	98.6	97.8	99.3	96.5	95.7	97.3	96.5	96.4	96.6	97.2	97.1	97.3	96.9	96.4	97.3	93.7	91.4	95.9	90.9	89.2	92.5	Geumsan county
부여군	97.9	97.2	98.7	97.6	96.6	98.7	97.6	96.6	98.7	97.9	97.2	98.7	95.8	96.0	95.6	96.1	95.5	96.9	97.6	96.6	98.7	97.9	97.2	98.7	93.4	92.6	94.3	91.0	90.3	91.8	Buyeo county
서천군	97.1	98.6	95.6	96.0	97.8	94.1	95.2	97.1	93.3	96.3	97.8	94.8	94.9	95.7	94.1	94.1	95.7	92.6	97.4	97.8	97.0	97.1	97.8	96.3	93.4	93.5	93.3	89.4	90.6	88.1	Seocheon county
청양군	99.3	98.5	100	97.9	98.5	97.3	97.2	97.1	97.3	98.6	97.1	100	95.1	92.6	97.3	96.5	94.1	98.6	97.9	97.1	98.6	97.9	98.5	97.3	94.4	92.6	95.9	88.7	88.2	89.2	Cheongyang county

구 분	결핵			B형간염			디프테리아, 파상풍 백일해			폴리오			b형헤모필루스 인플루엔자			페렴구균			홍역, 풍진, 유행성이하선염			수두			일본뇌염			생후 36개월 완전접종률			Classification
	BCG			HepB			DTaP			IPV			Hib			PCV			MMR			Var			JE			Coverage at 36 months			
	전체	남자	여자	전체	남자	여자	전체	남자	여자	전체	남자	여자	전체	남자	여자	전체	남자	여자	전체	남자	여자	전체	남자	여자	전체	남자	여자	전체	남자	여자	
홍성군	98.3	98.1	98.5	97.2	96.8	97.7	96.7	96.5	96.9	97.3	96.8	98.0	96.6	96.3	96.9	96.6	96.3	96.9	97.7	97.9	97.4	97.2	97.5	96.9	93.8	93.8	93.9	90.6	90.3	91.0	Hongseong county
예산군	98.2	98.9	97.6	97.5	98.4	96.7	97.2	98.9	95.7	98.5	98.9	98.1	97.5	98.4	96.7	98.5	98.9	98.1	98.2	98.9	97.6	98.2	98.9	97.6	93.2	95.2	91.4	90.4	94.1	87.1	Yesan county
태안군	97.0	96.8	97.2	97.3	97.5	97.2	96.4	96.2	96.7	97.0	96.8	97.2	97.0	96.8	97.2	97.0	97.5	96.7	97.6	98.1	97.2	97.6	97.5	97.8	93.8	94.3	93.3	92.6	93.0	92.2	Tae'an county
전라북도	98.4	98.5	98.2	98.0	98.1	97.9	96.9	96.8	96.9	98.1	98.1	98.2	96.8	96.7	96.9	97.3	97.2	97.4	97.1	97.1	97.2	97.4	97.4	97.5	92.8	92.6	93.1	90.2	89.8	90.5	Jeonbuk
전주시	98.7	98.6	98.7	98.4	98.2	98.5	97.0	96.7	97.3	98.3	98.1	98.4	98.4	98.4	98.4	98.0	98.0	98.1	95.6	95.3	95.9	96.9	96.5	97.4	92.6	92.1	93.2	89.8	89.1	90.7	Jeonju city
완산구	98.7	98.5	99.0	98.4	98.1	98.6	96.6	96.1	97.1	98.2	97.9	98.6	98.2	98.0	98.5	98.0	97.9	98.1	95.5	94.9	96.1	96.8	96.1	97.5	91.8	91.5	92.1	89.2	88.6	89.8	Wansan district
덕진구	98.6	98.8	98.4	98.4	98.4	98.3	97.5	97.5	97.6	98.4	98.5	98.2	98.6	98.8	98.4	98.0	98.1	98.0	95.7	95.7	95.7	97.1	97.0	97.2	93.6	92.8	94.5	90.6	89.6	91.6	Deokjin district
군산시	98.3	98.7	97.9	97.9	98.0	97.8	96.6	96.8	96.5	98.0	97.8	98.1	95.9	96.0	95.7	97.3	97.6	96.9	98.3	98.7	97.9	98.0	98.5	97.5	94.9	94.8	95.0	91.9	92.1	91.6	Gunsan city
익산시	98.2	98.2	98.1	97.6	97.5	97.6	96.8	96.7	96.8	98.0	98.0	97.9	94.3	93.7	94.9	96.1	95.8	96.5	98.1	98.0	98.3	97.9	97.5	98.2	93.1	92.8	93.3	89.7	89.0	90.4	Iksan city
정읍시	97.5	98.1	97.0	97.8	98.1	97.5	96.4	95.9	97.0	98.1	98.4	97.8	96.6	96.2	97.0	95.9	94.5	97.2	97.5	97.5	97.5	96.6	96.7	96.4	89.7	88.2	91.1	85.9	84.1	87.8	Jeongeup city
남원시	98.5	99.3	97.7	98.9	99.3	98.5	98.0	98.6	97.3	98.9	99.3	98.5	96.9	96.5	97.3	97.6	97.9	97.3	98.5	99.0	98.1	98.4	99.0	97.7	91.8	92.3	91.3	90.7	91.6	89.7	Namwon city
김제시	98.4	98.5	98.3	98.0	98.5	97.4	98.0	98.5	97.4	98.4	98.9	97.9	97.2	97.0	97.4	98.0	98.1	97.9	98.4	98.5	98.3	98.0	98.5	97.4	95.2	96.6	93.6	93.2	94.7	91.5	Kimje city
완주군	98.3	98.3	98.4	98.2	98.5	98.0	97.3	96.7	98.0	98.7	98.7	98.6	96.9	96.3	97.5	97.6	96.9	98.2	98.7	98.7	98.6	98.3	98.3	98.4	93.7	93.0	94.3	92.1	91.5	92.8	Wanju county
진안군	97.9	98.4	97.5	97.2	98.4	96.3	95.2	95.3	95.1	97.9	98.4	97.5	97.2	96.9	97.5	97.2	96.9	97.5	97.2	96.9	97.5	97.2	96.9	97.5	89.7	87.5	91.4	86.2	84.4	87.7	Jinan county
무주군	97.2	97.8	96.2	96.5	96.7	96.2	95.1	94.4	96.2	97.2	96.7	98.1	95.1	94.4	96.2	95.1	94.4	96.2	95.8	95.6	96.2	95.8	95.6	96.2	93.7	93.3	94.2	92.3	93.3	90.4	Muju county
장수군	99.2	100	98.5	99.2	100	98.5	98.5	100	97.1	99.2	100	98.5	97.7	100	95.6	98.5	100	97.1	99.2	100	98.5	98.5	100	97.1	89.4	90.6	88.2	89.4	90.6	88.2	Jangsu county
임실군	95.9	94.7	97.3	95.9	95.7	96.0	96.4	95.7	97.3	96.4	95.7	97.3	94.7	93.6	96.0	95.9	95.7	96.0	97.0	95.7	98.7	96.4	95.7	97.3	90.5	92.6	88.0	89.9	91.5	88.0	Imsil county
순창군	98.8	100	97.6	97.0	96.3	97.6	95.1	95.0	95.2	97.6	97.5	97.6	96.3	97.5	95.2	96.3	95.0	97.6	97.6	97.5	97.6	97.0	97.5	96.4	89.6	87.5	91.7	86.0	82.5	89.3	Sunchang county
고창군	98.2	97.7	98.7	98.2	97.7	98.7	97.0	96.0	98.0	97.9	97.1	98.7	96.0	96.0	96.1	96.3	96.0	96.7	97.9	97.7	98.0	97.9	97.7	98.0	90.9	89.7	92.2	90.2	89.1	91.5	Gochang county
부안군	97.6	98.0	97.3	95.6	97.3	93.8	94.3	98.0	90.4	97.0	98.0	95.9	94.9	98.0	91.8	95.6	98.0	93.2	96.3	98.0	94.5	95.9	98.0	93.8	88.9	92.0	85.6	87.5	92.0	82.9	Buan county
전라남도	98.9	98.9	98.9	98.4	98.4	98.5	97.2	97.2	97.2	98.4	98.4	98.4	96.1	96.1	96.2	97.4	97.5	97.4	98.4	98.4	98.4	98.2	98.2	98.3	91.9	92.0	91.8	89.6	89.6	89.6	Jeonnam

구 분	결핵			B형간염			디프테리아, 파상풍, 백일해			폴리오			b형헤모필루스 인플루엔자			페럼구균			홍역, 풍진, 유행성이하선염			수두			일본뇌염			생후 36개월 완전접종률			Classification
	BCG			HepB			DTaP			IPV			Hib			PCV			MMR			Var			JE			Coverage at 36 months			
	전체	남자	여자	전체	남자	여자	전체	남자	여자	전체	남자	여자	전체	남자	여자	전체	남자	여자	전체	남자	여자	전체	남자	여자	전체	남자	여자	전체	남자	여자	
목포시	98.5	98.2	98.8	97.8	97.4	98.2	95.7	95.6	95.8	97.6	97.2	98.0	94.1	93.3	94.9	96.6	96.4	96.9	97.8	97.3	98.3	97.7	97.3	98.1	89.5	90.1	88.8	86.1	86.7	85.4	Mokpo city
여수시	99.3	99.6	99.0	98.7	99.0	98.3	97.3	97.6	97.0	98.7	99.1	98.3	96.0	96.1	96.0	97.7	98.2	97.1	98.6	99.0	98.2	98.3	98.7	97.9	91.5	91.6	91.4	89.7	89.6	89.8	Yeosu city
순천시	99.3	99.2	99.4	98.9	98.8	99.0	98.0	98.2	97.8	98.9	99.0	98.9	96.9	97.4	96.5	97.7	97.8	97.6	99.0	99.2	98.8	98.6	98.5	98.7	94.0	94.9	93.1	91.6	92.1	91.1	Suncheon city
나주시	98.8	98.9	98.7	98.9	99.1	98.7	98.1	97.8	98.5	99.0	99.1	99.0	96.4	96.5	96.2	97.8	97.8	97.9	98.9	98.9	99.0	98.4	98.3	98.5	91.8	92.0	91.6	89.4	89.4	89.3	Naju city
광양시	98.8	98.8	98.8	98.4	98.4	98.5	96.9	96.8	97.0	98.1	98.1	98.1	96.0	95.8	96.1	97.6	97.9	97.4	98.3	98.5	98.1	98.4	98.4	98.3	94.0	93.6	94.5	92.0	91.7	92.3	Gwangyang city
담양군	96.2	95.2	97.3	96.2	94.5	98.0	95.5	94.5	96.6	96.6	95.2	98.0	95.2	94.5	95.9	95.2	93.8	96.6	95.5	94.5	96.6	95.5	94.5	96.6	88.7	86.2	91.2	87.3	84.1	90.5	Damyang county
곡성군	98.5	98.6	98.3	97.0	95.9	98.3	95.5	94.6	96.6	97.0	95.9	98.3	96.2	95.9	96.6	96.2	95.9	96.6	97.7	97.3	98.3	97.7	97.3	98.3	85.6	81.1	91.4	85.6	81.1	91.4	Gokseong county
구례군	99.2	98.4	100	99.2	98.4	100	97.5	96.8	98.2	99.2	98.4	100	97.5	98.4	96.5	98.3	96.8	100	99.2	98.4	100	99.2	98.4	100	94.2	90.5	98.2	91.7	87.3	96.5	Gurye county
고흥군	98.1	97.7	98.5	96.9	96.2	97.7	96.6	96.2	96.9	97.7	96.9	98.5	96.2	96.9	95.4	97.3	96.9	97.7	97.7	96.9	98.5	97.7	96.9	98.5	89.7	91.5	87.8	87.7	90.0	85.5	Goheung county
보성군	99.2	99.2	99.1	99.2	99.2	99.1	97.5	97.5	97.4	98.3	97.5	99.1	98.3	98.3	98.3	97.9	97.5	98.3	98.7	98.3	99.1	98.3	97.5	99.1	86.5	85.1	87.9	85.2	84.3	86.2	Boseong county
화순군	98.6	99.5	97.8	98.1	97.9	98.4	97.0	96.3	97.8	98.1	98.4	97.8	95.7	94.1	97.3	97.6	97.9	97.3	98.4	98.4	98.4	98.4	98.4	98.4	91.9	92.5	91.3	89.2	88.8	89.6	Hwasun county
장흥군	97.3	97.3	97.2	97.3	97.3	97.2	96.8	96.4	97.2	97.7	97.3	98.2	95.9	95.5	96.3	97.3	97.3	97.2	97.3	97.3	97.2	97.7	97.3	98.2	89.1	91.1	87.2	87.8	90.2	85.3	Jangheung county
강진군	98.2	98.1	98.3	98.2	98.1	98.3	97.8	97.2	98.3	98.2	98.1	98.3	96.4	97.2	95.8	97.3	97.2	97.5	97.8	98.1	97.5	98.2	98.1	98.3	96.0	96.2	95.8	94.7	95.3	94.1	Gangjin county
해남군	98.8	98.7	98.9	98.2	98.3	98.1	96.8	96.6	97.0	97.6	97.9	97.3	95.6	96.2	95.1	96.6	96.2	97.0	98.2	98.3	98.1	98.4	98.3	98.5	91.4	92.4	90.5	89.6	90.8	88.6	Haenam county
영암군	98.8	99.1	98.6	98.6	98.6	98.6	97.9	98.1	97.6	98.6	98.6	98.6	97.1	97.2	97.1	97.1	97.6	96.6	97.9	98.1	97.6	98.1	98.1	98.1	90.2	90.1	90.4	89.0	89.6	88.5	Yeongam county
무안군	99.3	99.5	99.2	99.1	99.0	99.2	97.8	97.9	97.6	99.1	99.0	99.2	96.9	97.2	96.6	98.0	97.4	98.7	98.8	99.0	98.7	98.3	98.2	98.4	93.5	94.3	92.7	91.5	92.2	90.8	Muan county
함평군	97.3	98.8	96.1	96.3	98.8	94.1	92.0	95.3	89.2	96.3	98.8	94.1	93.1	96.5	90.2	94.1	96.5	92.2	94.7	96.5	93.1	94.1	95.3	93.1	86.7	91.9	82.4	85.1	89.5	81.4	Hampyeong county
영광군	99.7	100	99.4	99.2	100	98.2	98.4	98.5	98.2	99.5	99.5	99.4	98.4	98.0	98.8	98.9	99.0	98.8	100	100	100	99.5	99.0	100	93.7	92.0	95.8	91.3	89.9	92.9	Yeonggwang county
장성군	99.7	100	99.4	99.4	100	98.7	98.2	98.8	97.5	99.4	100	98.7	97.3	96.5	98.1	98.8	98.8	98.7	99.4	100	98.7	99.1	99.4	98.7	93.7	93.1	94.3	92.1	91.3	93.0	Jangseong county
완도군	98.7	98.0	99.4	98.2	97.5	98.9	97.4	97.0	97.8	98.2	97.5	98.9	96.9	96.0	97.8	97.6	97.0	98.3	98.7	97.5	100	99.0	98.0	100	91.9	89.0	95.0	88.5	86.0	91.2	Wando county
진도군	98.9	99.0	98.9	98.4	99.0	97.8	98.9	99.0	98.9	98.4	97.9	98.9	98.9	99.0	98.9	97.3	97.9	96.7	98.9	99.0	98.9	98.9	99.0	98.9	89.8	87.5	92.3	87.7	86.5	89.0	Jindo county

구 분	결핵			B형간염			디프테리아, 파상풍, 백일해			폴리오			b형헤모필루스 인플루엔자			페렴구균			홍역, 풍진, 유행성이하선염			수두			일본뇌염			생후 36개월 완전접종률			Classification
	BCG			HepB			DTaP			IPV			Hib			PCV			MMR			Var			JE			Coverage at 36 months			
	전체	남자	여자	전체	남자	여자	전체	남자	여자	전체	남자	여자	전체	남자	여자	전체	남자	여자	전체	남자	여자	전체	남자	여자	전체	남자	여자	전체	남자	여자	
신안군	98.4	98.0	98.9	98.4	99.0	97.7	97.9	98.0	97.7	97.9	98.0	97.7	95.2	96.1	94.3	97.9	98.0	97.7	98.9	99.0	98.9	98.9	99.0	98.9	94.2	93.1	95.4	88.4	89.2	87.4	Sinan county
경상북도	98.5	98.5	98.5	98.2	98.2	98.1	97.1	97.2	97.1	98.2	98.3	98.2	96.2	96.1	96.4	97.5	97.4	97.5	98.3	98.3	98.2	98.1	98.2	98.0	93.1	93.1	93.2	90.8	90.7	90.9	Gyeongbuk
포항시	98.5	98.2	98.8	97.7	97.6	97.9	96.7	96.6	96.8	97.8	97.6	98.0	95.9	95.7	96.1	96.8	96.7	97.0	98.1	98.1	98.2	97.9	98.0	97.9	93.6	93.5	93.6	91.1	91.0	91.1	Pohang city
남구	98.7	98.5	98.8	97.9	97.8	98.0	96.8	96.7	96.9	97.9	97.6	98.2	95.9	95.7	96.1	96.9	96.7	97.0	98.1	98.1	98.0	98.0	98.0	98.0	93.3	92.9	93.7	90.8	90.6	91.0	Nam district
북구	98.3	98.0	98.7	97.6	97.4	97.8	96.6	96.6	96.6	97.7	97.6	97.8	95.9	95.7	96.0	96.8	96.7	96.9	98.1	98.0	98.3	97.9	98.0	97.8	93.8	94.0	93.6	91.3	91.3	91.3	Buk district
경주시	98.1	97.9	98.2	97.7	97.7	97.6	96.2	96.1	96.3	97.8	97.8	97.8	95.4	95.1	95.7	96.0	95.7	96.4	97.7	97.4	98.0	97.4	97.1	97.7	90.9	91.0	90.7	88.4	88.1	88.7	Gyeongju city
김천시	98.0	97.8	98.2	98.4	98.6	98.2	98.3	98.1	98.4	99.0	99.2	98.9	97.9	98.3	97.5	98.5	98.5	98.6	99.0	98.8	99.1	99.0	98.8	99.1	93.5	93.4	93.7	91.3	91.9	90.6	Kimcheon city
안동시	98.9	99.0	98.9	98.4	98.3	98.6	97.7	97.6	97.8	98.3	98.1	98.6	97.4	97.4	97.3	98.0	97.8	98.2	98.1	97.8	98.6	98.1	97.8	98.6	95.2	94.7	95.8	94.0	93.5	94.6	Andong city
구미시	98.9	98.9	98.8	99.0	99.0	99.0	98.1	97.8	98.3	98.9	98.9	99.0	96.6	95.9	97.4	98.4	98.2	98.7	99.0	99.0	99.0	98.8	98.9	98.7	94.9	94.3	95.6	92.4	91.5	93.4	Gumi city
영주시	97.5	97.9	97.0	96.8	96.8	96.7	94.9	95.5	94.0	96.9	97.1	96.7	94.0	93.7	94.3	95.9	95.8	96.0	96.9	97.4	96.3	96.3	97.4	95.0	92.1	92.4	91.7	88.8	89.5	88.0	Yeongju city
영천시	99.0	99.1	98.9	98.5	98.5	98.6	97.2	96.9	97.5	98.7	98.8	98.6	96.9	97.2	96.5	97.4	97.2	97.5	98.9	98.5	99.3	98.5	97.8	99.3	91.6	92.9	90.2	89.3	90.1	88.4	Yeongcheon city
상주시	97.2	98.2	96.1	97.2	98.2	96.1	95.9	96.8	94.9	97.6	98.2	96.9	95.9	96.8	94.9	96.8	97.9	95.7	97.4	98.2	96.5	97.6	98.6	96.5	91.4	91.4	91.3	89.5	89.6	89.4	Sangju city
문경시	98.4	99.1	97.6	97.5	98.2	96.7	96.6	96.9	96.2	97.5	98.2	96.7	95.2	97.3	92.9	96.8	97.3	96.2	97.7	99.1	96.2	97.5	98.2	96.7	94.0	96.4	91.5	91.0	94.6	87.3	Mungyeong city
경산시	98.6	98.9	98.3	98.1	98.6	97.7	97.1	97.9	96.3	98.2	98.7	97.7	95.8	96.4	95.1	97.6	98.2	97.0	98.2	98.8	97.6	98.1	98.7	97.4	91.3	92.1	90.5	89.2	90.2	88.2	Gyeongsan city
군위군	98.7	97.5	100	98.7	97.5	100	97.4	95.0	100	98.7	97.5	100	98.7	97.5	100	98.7	97.5	100	98.7	97.5	100	98.7	97.5	100	93.6	90.0	97.4	93.6	90.0	97.4	Gunwi county
의성군	99.0	98.3	100	98.1	98.3	97.8	96.6	98.3	94.6	98.6	99.1	97.8	97.6	99.1	95.7	98.1	99.1	96.7	98.6	99.1	97.8	98.6	99.1	97.8	92.3	96.5	87.0	89.9	94.8	83.7	Uiseong county
청송군	96.6	94.0	98.5	96.6	94.0	98.5	94.9	90.0	98.5	96.6	94.0	98.5	94.9	90.0	98.5	94.0	90.0	97.0	96.6	94.0	98.5	95.7	92.0	98.5	89.7	84.0	94.0	87.2	80.0	92.5	Cheongsong county
영양군	99.0	97.5	100	96.9	95.0	98.2	97.9	97.5	98.2	97.9	97.5	98.2	96.9	95.0	98.2	97.9	97.5	98.2	97.9	97.5	98.2	97.9	97.5	98.2	94.8	95.0	94.7	92.8	90.0	94.7	Yeongyang county
영덕군	98.5	99.0	98.0	98.0	98.0	98.0	96.5	95.1	98.0	98.0	98.0	98.0	97.0	98.0	96.0	97.0	97.1	97.0	97.5	97.1	98.0	97.5	98.0	97.0	90.6	91.2	90.0	89.1	91.2	87.0	Yeongdeok county
청도군	95.6	96.3	94.9	96.2	98.8	93.6	94.3	96.3	92.3	95.6	97.5	93.6	94.9	96.3	93.6	95.6	97.5	93.6	95.6	97.5	93.6	94.3	97.5	91.0	88.6	88.8	88.5	86.1	87.5	84.6	Cheongdo county
고령군	98.1	98.2	97.9	98.6	98.2	99.0	96.7	97.3	95.9	98.6	98.2	99.0	96.7	97.3	95.9	97.1	96.5	97.9	98.1	98.2	97.9	98.1	98.2	97.9	91.9	91.2	92.8	90.5	90.3	90.7	Goryeong county

구 분	결핵			B형간염			디프테리아, 파상풍, 백일해			폴리오			b형헤모필루스 인플루엔자			페럼구균			홍역, 풍진, 유행성이하선염			수두			일본뇌염			생후 36개월 완전접종률			Classification
	BCG			HepB			DTaP			IPV			Hib			PCV			MMR			Var			JE			Coverage at 36 months			
	전체	남자	여자	전체	남자	여자	전체	남자	여자	전체	남자	여자	전체	남자	여자	전체	남자	여자	전체	남자	여자	전체	남자	여자	전체	남자	여자	전체	남자	여자	
성주군	100	100	100	98.6	99.0	98.1	97.6	97.1	98.1	98.6	99.0	98.1	97.1	96.2	98.1	98.1	98.1	98.1	98.1	98.1	98.1	98.1	98.1	98.1	93.7	93.3	94.2	92.3	90.4	94.2	Seongju county
칠곡군	99.1	98.9	99.3	99.0	98.7	99.3	97.8	98.1	97.5	98.9	99.0	98.7	96.8	95.9	97.8	98.0	98.1	97.8	98.9	98.9	98.9	98.6	98.4	98.7	92.7	92.7	92.8	90.6	90.6	90.6	Chilgok county
예천군	98.6	98.3	98.8	98.3	98.3	98.2	97.7	98.3	97.0	98.3	98.3	98.2	97.4	97.2	97.6	98.3	98.3	98.2	98.6	98.3	98.8	98.6	98.3	98.8	91.9	92.7	91.0	91.0	91.1	91.0	Yecheon county
봉화군	97.9	97.8	98.0	97.9	96.7	99.0	95.8	95.7	96.0	97.9	96.7	99.0	95.3	93.5	97.0	96.9	96.7	97.0	97.9	96.7	99.0	97.9	96.7	99.0	91.6	90.2	92.9	89.0	87.0	90.9	Bonghwa county
울진군	98.6	98.8	98.4	97.5	97.7	97.3	95.8	94.8	96.7	97.2	97.1	97.3	95.2	93.6	96.7	97.7	97.1	98.4	97.2	97.1	97.3	97.5	97.1	97.8	91.5	88.4	94.5	88.7	86.0	91.2	Ulsin county
울릉군	100	100	100	97.8	95.8	100	97.8	95.8	100	97.8	95.8	100	97.8	95.8	100	97.8	95.8	100	97.8	95.8	100	97.8	95.8	100	97.8	95.8	100	97.8	95.8	100	Ulleung county
경상남도	98.8	98.8	98.8	98.4	98.4	98.4	97.1	97.0	97.1	98.4	98.4	98.4	96.8	96.8	96.9	97.6	97.6	97.6	97.7	97.7	97.7	97.9	97.9	97.9	92.6	92.6	92.6	90.3	90.3	90.3	Gyeongnam
창원시	98.8	98.8	98.7	98.4	98.4	98.3	97.2	97.1	97.3	98.4	98.5	98.4	98.3	98.3	98.4	98.2	98.2	98.2	96.3	96.3	96.3	97.5	97.5	97.5	92.2	91.9	92.5	90.2	89.8	90.6	Changwon city
의창구	98.5	98.4	98.7	98.2	98.2	98.1	97.1	97.3	96.8	98.2	98.3	98.0	98.5	98.6	98.4	98.4	98.5	98.3	96.6	96.9	96.3	97.5	97.6	97.3	94.3	94.4	94.2	92.0	92.3	91.8	Uichang district
성산구	99.1	99.1	99.2	98.9	98.8	99.0	97.4	97.2	97.7	98.9	98.8	99.0	98.7	98.5	98.8	98.6	98.5	98.7	96.5	95.8	97.1	97.7	97.5	98.0	91.9	91.6	92.3	90.0	89.4	90.7	Seongsan district
마산합포구	98.8	98.7	98.8	98.0	97.8	98.3	97.3	97.3	97.4	98.3	98.4	98.3	98.1	98.0	98.3	97.8	97.9	97.7	96.5	96.3	96.7	97.7	97.4	98.0	91.1	90.2	92.1	89.5	88.0	91.1	Masanhappo district
마산회원구	98.3	98.4	98.1	98.0	98.4	97.4	96.4	96.5	96.2	97.8	98.0	97.7	97.4	97.7	97.0	97.3	97.7	96.7	95.5	95.8	95.1	96.2	96.6	95.8	90.9	90.6	91.1	88.8	88.7	88.8	Masanhoewon district
진해구	99.0	99.3	98.8	98.6	98.7	98.6	97.6	97.3	98.0	98.7	98.8	98.7	98.7	98.6	98.9	98.6	98.3	98.9	96.5	96.5	96.4	98.1	98.1	98.2	92.1	91.9	92.3	90.0	89.9	90.1	Jinhae district
진주시	99.0	99.3	98.8	98.7	98.8	98.7	96.7	96.8	96.6	98.6	98.7	98.6	96.0	96.1	96.0	97.4	97.5	97.2	98.3	98.4	98.1	98.2	98.3	98.0	92.1	92.8	91.4	89.9	90.7	89.0	Jinju city
통영시	99.2	99.2	99.2	98.6	98.4	98.9	97.5	97.2	97.8	98.7	98.7	98.7	96.3	96.1	96.5	98.1	98.1	98.1	98.6	98.6	98.6	98.1	98.3	97.9	94.4	95.1	93.6	91.6	92.6	90.5	Tongyeong city
사천시	99.1	98.8	99.4	98.8	98.8	98.8	96.9	97.1	96.8	98.7	98.6	98.8	95.9	95.1	96.8	97.4	96.9	98.0	98.1	97.9	98.2	98.1	97.5	98.6	91.1	90.8	91.5	89.8	88.9	90.7	Sacheon city
김해시	98.8	98.9	98.7	98.4	98.6	98.2	97.0	97.4	96.5	98.3	98.5	98.1	95.7	96.0	95.4	97.2	97.4	97.0	98.4	98.6	98.2	98.1	98.3	97.9	92.6	93.3	91.9	90.0	90.6	89.3	Gimhae city
밀양시	98.8	98.7	99.0	98.2	98.7	97.6	97.0	97.1	97.0	98.5	98.4	98.6	96.7	96.8	96.6	96.5	96.8	96.3	98.4	98.4	98.3	98.0	97.7	98.3	94.7	94.5	94.9	92.4	92.9	91.9	Miryang city
거제시	99.4	99.3	99.5	99.1	98.7	99.5	97.7	97.2	98.2	99.0	98.6	99.4	97.0	96.6	97.4	97.8	97.5	98.1	99.1	98.7	99.4	98.8	98.5	99.1	93.9	93.3	94.5	92.1	91.4	92.8	Geoje city
양산시	98.6	98.5	98.6	98.2	98.0	98.4	97.0	96.6	97.4	98.3	98.0	98.6	96.3	96.3	96.3	97.3	97.1	97.5	98.3	98.1	98.4	97.9	97.8	98.0	92.8	92.7	93.0	90.2	90.2	90.2	Yangsan city
의령군	97.9	96.4	100	95.0	96.4	92.9	95.0	96.4	92.9	95.0	96.4	92.9	95.0	95.2	94.6	96.4	96.4	96.4	95.0	96.4	92.9	96.4	96.4	96.4	88.6	88.1	89.3	86.4	86.9	85.7	Uiryeong county

구 분	결핵			B형간염			디프테리아, 파상풍 백일해			폴리오			b형헤모필루스 인플루엔자			페렴구균			홍역, 풍진, 유행성이하선염			수두			일본뇌염			생후 36개월 완전접종률			Classification
	BCG			HepB			DTaP			IPV			Hib			PCV			MMR			Var			JE			Coverage at 36 months			
	전체	남자	여자	전체	남자	여자	전체	남자	여자	전체	남자	여자	전체	남자	여자	전체	남자	여자	전체	남자	여자	전체	남자	여자	전체	남자	여자	전체	남자	여자	
함안군	99.4	99.2	99.6	98.1	98.4	97.7	97.9	98.4	97.3	98.8	98.8	98.8	96.9	96.9	96.9	97.9	97.7	98.1	98.6	98.8	98.4	98.4	98.4	98.4	92.2	91.8	92.6	90.9	90.6	91.1	Haman county
창녕군	99.4	99.5	99.4	98.6	98.4	98.9	97.8	97.8	97.7	98.9	98.9	98.9	97.2	97.8	96.6	97.5	98.4	96.6	98.6	99.5	97.7	98.6	98.9	98.3	93.6	94.6	92.7	92.0	91.8	92.1	Changnyeong county
고성군	99.7	99.4	100	99.7	100	99.4	99.4	99.4	99.4	99.7	99.4	100	99.4	98.7	100	98.8	99.4	98.3	100	100	100	99.4	98.7	100	96.1	94.9	97.2	93.1	91.1	94.9	Goseong county
남해군	97.8	98.1	97.5	97.3	98.1	96.3	95.7	96.2	95.1	96.8	97.1	96.3	94.6	95.2	93.8	96.8	97.1	96.3	97.8	98.1	97.5	97.3	98.1	96.3	88.1	88.5	87.7	85.9	86.5	85.2	Namhae county
하동군	95.7	93.9	98.1	94.4	92.4	97.1	92.3	90.1	95.1	94.4	92.4	97.1	92.3	90.1	95.1	91.9	89.3	95.1	94.0	91.6	97.1	94.4	92.4	97.1	85.9	84.0	88.3	82.5	80.9	84.5	Hadong county
산청군	95.2	95.7	94.6	95.2	94.6	95.9	94.0	93.5	94.6	95.2	94.6	95.9	93.4	93.5	93.2	94.6	94.6	94.6	95.2	94.6	95.9	94.6	93.5	95.9	91.0	92.5	89.2	88.0	90.3	85.1	Sancheong county
함양군	98.6	99.1	98.1	97.7	97.4	98.1	98.2	98.2	98.1	98.6	99.1	98.1	96.4	95.6	97.2	97.7	98.2	97.2	98.2	98.2	98.1	98.2	98.2	98.1	95.0	95.6	94.3	93.6	93.0	94.3	Hamyang county
거창군	98.4	98.2	98.6	97.4	97.7	97.1	95.5	95.4	95.7	96.5	96.3	96.7	94.4	94.5	94.3	96.0	96.8	95.2	97.2	97.7	96.7	96.9	97.7	96.2	85.7	84.8	86.6	84.0	83.4	84.7	Geochang county
합천군	97.2	98.9	95.7	97.2	98.9	95.7	96.1	97.7	94.6	97.2	98.9	95.7	96.1	97.7	94.6	96.1	98.9	93.5	96.7	98.9	94.6	96.1	97.7	94.6	95.0	96.6	93.5	92.8	93.2	92.5	Hapcheon county
제주특별자치도	98.3	98.1	98.4	97.9	97.7	98.1	96.3	96.2	96.5	97.8	97.6	98.0	95.0	95.2	94.9	96.6	96.4	96.8	97.7	97.7	97.7	97.4	97.4	97.3	92.2	92.3	92.2	89.2	89.7	88.7	Jeju
제주시	98.3	98.0	98.7	98.1	97.7	98.4	96.3	96.0	96.5	97.8	97.5	98.1	95.0	95.0	95.0	96.5	96.3	96.8	97.7	97.6	97.8	97.3	97.3	97.3	92.1	91.9	92.4	89.0	89.3	88.8	Jeju city
서귀포시	98.0	98.5	97.5	97.4	97.6	97.2	96.5	96.6	96.4	97.9	98.1	97.6	95.2	95.7	94.7	96.7	96.6	96.8	97.8	98.1	97.5	97.6	98.1	97.2	92.6	93.7	91.5	89.8	91.2	88.5	Seogwipo city

* 백신별 접종횟수: BCG 1회, HepB 3회, DTaP 3회, IPV 3회, Hib 4회(따라잡기 접종자의 경우 1~3회), PCV 4회(따라잡기 접종자의 경우 1~3회), MMR 1회, Var 1회, 일본뇌염3(2)(불활성화백신 3회 또는 약독화생백신 2회)

* 생후 36개월 완전접종률: BCG 1회, HepB 3회, DTaP 3회, IPV 3회, Hib 4회(따라잡기 접종자의 경우 1~3회), PCV 4회(따라잡기 접종자의 경우 1~3회), MMR 1회, Var 1회, 일본뇌염3(2)(불활성화백신 3회 또는 약독화생백신 2회)를 모두 완료한 아동

2017년 전국 예방접종률 현황

National Childhood Vaccination Coverage Among Children Aged 1-3 years in Korea, 2017

발행 : 2018년 7월 25일

발행인 : 정은경

편집인 : 김현준

편집위원 : 공인식, 최연화, 박광숙, 김선주, 이재영

자문위원 : 예방접종통계분야 자문위원

편집 : 질병관리본부 감염병관리센터 예방접종관리과

주소 : (28159) 충청북도 청주시 흥덕구 오송생명 2로 187 오송보건의료행정타운

전화 : 043)719-6843, 6834

홈페이지 : 질병관리본부(<http://cdc.go.kr>)

본 책자의 파일은 질병관리본부 홈페이지 정책/사업  '예방접종'에서 다운로드 받을 수 있습니다.

ISSN 2586-1301 (print)

2586-1379(online)